STATE LIBRARY OF PENNSYLVANIA
3 0144 00216642 9

ATED CATALOGUE
DEPARTMENT OF FINE ARTS

SESQUI-CENTENNIAL INTERNATIONAL EXPOSITION

PHILADELPHIA - 1926

S
606.4
P53
1926b

S
606.4
P53
1926b

Digitized by the Internet Archive
in 2018 with funding from
This project is made possible by a grant from the Institute of Museum and Library Services as administered by the Pennsylvania Department of Education through the Office of Commonwealth Libraries

https://archive.org/details/paintingssculptu00phil

SECOND EDITION

Sesqui-Centennial International Exposition

CELEBRATING
ONE HUNDRED AND FIFTY YEARS OF AMERICAN INDEPENDENCE

June 1 to December 1, 1926

HON. W. FREELAND KENDRICK
Mayor of Philadelphia President

E. J. LAFFERTY
Vice President & Chairman Executive Committee

E. L. AUSTIN
Director in Chief and Comptroller

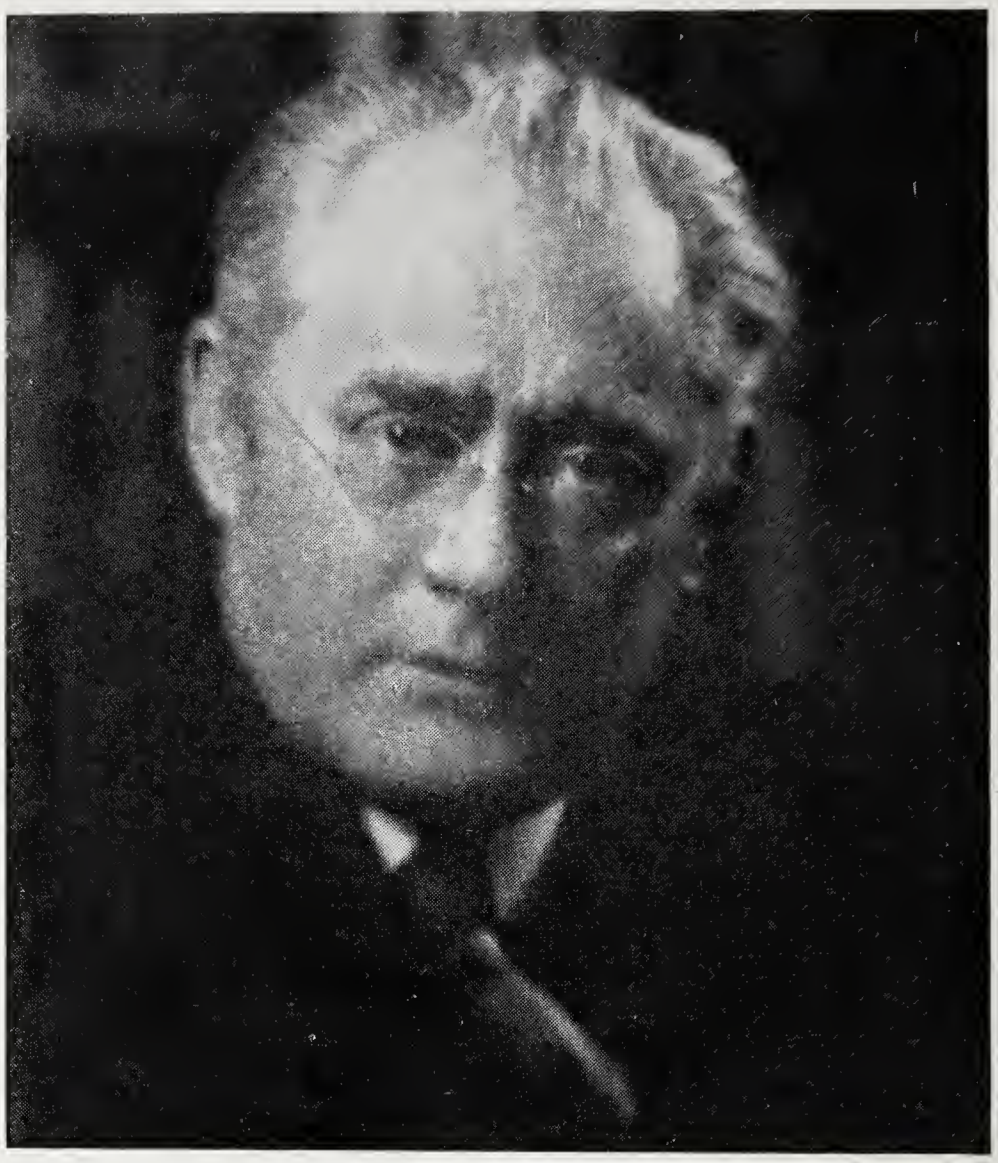

JOHN E. D. TRASK

Former Manager of Pennsylvania Academy of Fine Arts

United States Commissioner General: Exposicion Internacional de Arte del Centenario, Buenos Aires—1910, and of the Exposicion Internacional de Bellas Artes, Santiago, Chili—1910

Chief of the Department of Fine Arts: Panama-Pacific Exposition, San Francisco—1915

Director of Fine Arts: San Diego Exposition—1916

And until his death, April 16, 1926, Chief of the Department of Fine Arts, Sesqui-Centennial International Exposition, Philadelphia

---

This book is dedicated to his memory by those that have striven to make real his vision and plan

PAINTINGS, SCULPTURE AND PRINTS

IN THE

DEPARTMENT OF FINE ARTS

Philadelphia SESQUI-CENTENNIAL INTERNATIONAL EXPOSITION, 1926

1926

PHILADELPHIA

S
606.4
P53
1926

DEPARTMENT OF FINE ARTS

SESQUI-CENTENNIAL INTERNATIONAL EXPOSITION

ALEXANDER BOWER
Director

VICTOR EGBERT
Assistant Director

CHRISTIAN BRINTON
Special Deputy for Foreign Art

PHYLLIS ACKERMAN
Special Assistant for Antique Art

ANNA BACH
Secretary

ASSISTANTS IN INSTALLATION

JOHN BATEMAN
EDMUND WINTERBOTTOM

DOCENT SERVICE

ROSE V. S. BERRY
YVONNE CREED
ELSE NORDEN

REGIONAL ADVISORY COMMITTEES

BOSTON

PHILIP L. HALE, Chairman
CARL G. CUTLER
FREDERICK G. HALL
CHARLES HOPKINSON
LESLIE D. THOMPSON

NEW YORK

GARI MELCHERS, Chairman
GIFFORD BEAL
ALEXANDER STIRLING CALDER
FRANK V. DUMOND
JOSEPH PENNELL (deceased)

CHICAGO

GEORGE OBERTEUFFER, Chairman
RALPH CLARKSON
JOHN W. NORTON
RALPH FLETCHER SEYMOUR
ALBIN POLASEK

PHILADELPHIA

EDWARD W. REDFIELD, Chairman
ADOLPHE BORIE
CHARLES GRAFLY
GEORGE HARDING
THORNTON OAKLEY

WASHINGTON

EDMUND C. TARBELL, Chairman
EVERETT L. BRYANT

THE WEST

ARTHUR F. MATHEWS, Chairman

F. TOLLES CHAMBERLIN
BIRGER SVEN SANDZEN
WALTER UFER
EDMOND H. WUERPEL

DEPARTMENT OF FINE ARTS

SESQUI-CENTENNIAL INTERNATIONAL EXPOSITION

111

JURY OF SELECTION

Adolphe Borie
Philip L. Hale
Edward W. Redfield
Edmund C. Tarbell
Gifford Beal
Gari Melchers
Charles Grafly
and the Director of the Department

IN CHICAGO

George Oberteuffer
Ralph Clarkson
Albin Polasek
John W. Norton
and the Director of the Department

DRAWING AND PRINT JURY

Ernest D. Roth
E. K. K. Wetherill
Eugene Higgins
Wallace Morgan
Walter Jack Duncan
Thornton Oakley
and the Director of the Department

HANGING COMMITTEE

Edward W. Redfield
George Harding
Thornton Oakley
and the Director of the Department

JURY OF AWARDS

Daniel Garber
Edmund C. Tarbell
Edward W. Redfield
George Oberteuffer
George Harding
Alexander Archipenko
Charles Grafly
George Walter Dawson
and the Director of the Department

The majority of these paintings are for sale. Prices are not published; but they will be given upon request at the office. Works sold will not be delivered until after the close of the exhibition, and should be paid for in full prior to delivery.

A docent service is in charge of Mrs. Rose V. S. Berry to whom applications for Gallery Talks may be made.

THE OLD MILL. BY EDWARD W. REDFIELD

WINTER AFTERNOON. BY WILLARD L. METCALF

SPANISH PEASANTS. BY LEOPOLD SEYFFERT

PETS. BY E. KENT K. WETHERILL

WINTER'S ARRIVAL. BY JONAS LIE

MISS INGRAM. BY CHILDE HASSAM

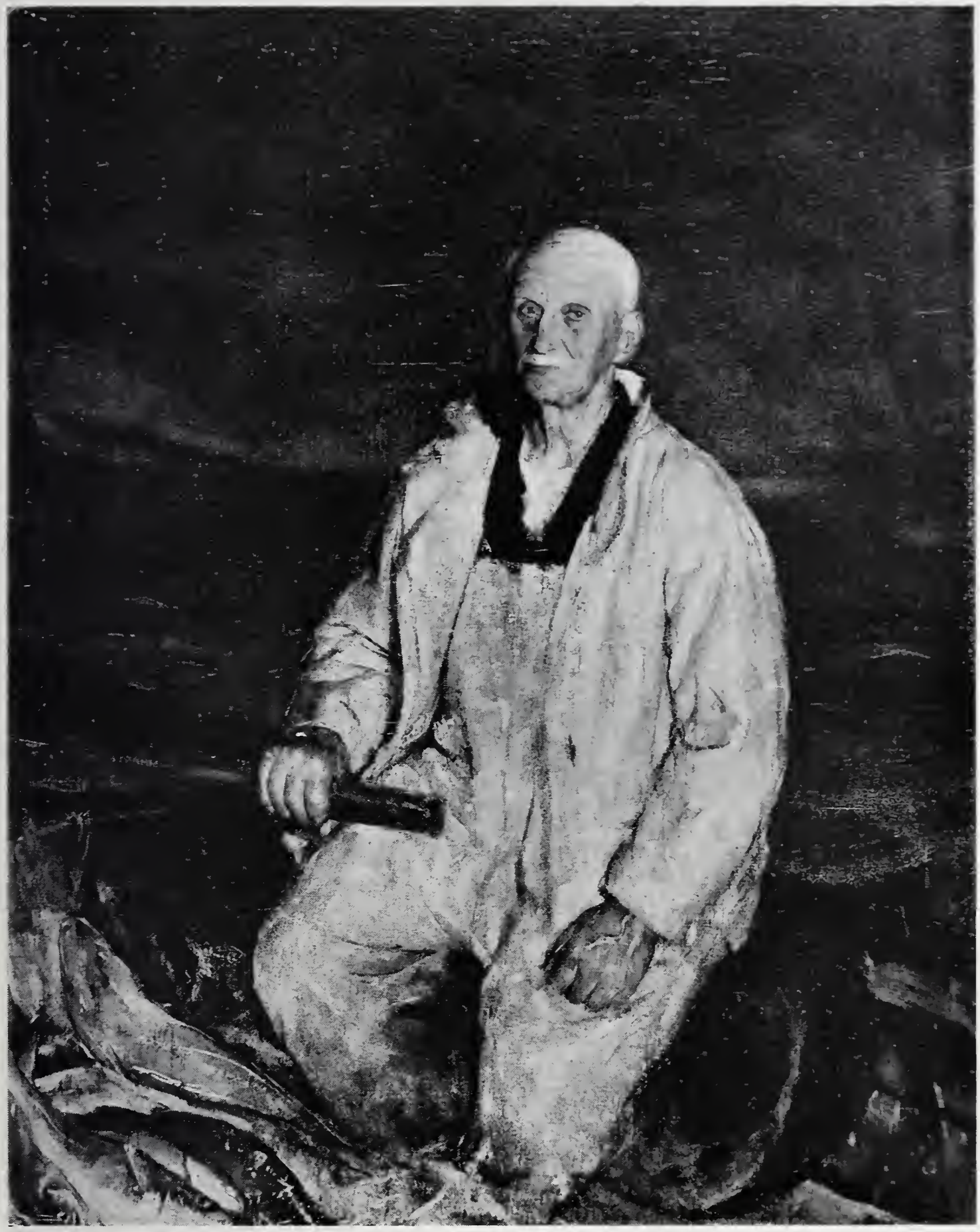

THE BOAT STEERER. BY CHARLES W. HAWTHORNE

OLD ELMS. BY DANIEL GARBER

INTO A MOVING NIGHT. BY ARTHUR B. DAVIES

TWO WOMEN. BY GEORGE BELLOWS

FISH WOMEN OF GALWAY. BY EUGENE HIGGINS

THE GREEN DOLMAN. BY WILLIAM M. PAXTON

MR. ABRAMSON. BY ALBERT ROSENTHAL

A RIVER TOWN. BY ROBERT SPENCER

THE RED BRIDGE. BY ERNEST LAWSON

HERRING FISHERMEN, NEWFOUNDLAND. BY GEORGE HARDING

THE NOSE, MT. MANSFIELD. BY GUSTAVE CIMIOTTI

THE BATH. BY MAX BOHM

THE CONNOISSEUR. BY MAURICE MOLARSKY

STILL LIFE. BY HENRIETTE AMIARD OBERTEUFFER

ON THE CREEK. BY GEORGE OBERTEUFFER

THE BLACK ROSETTE. BY CLIFFORD ADDAMS

AUTUMN FRUITS. BY PHILIP L. HALE

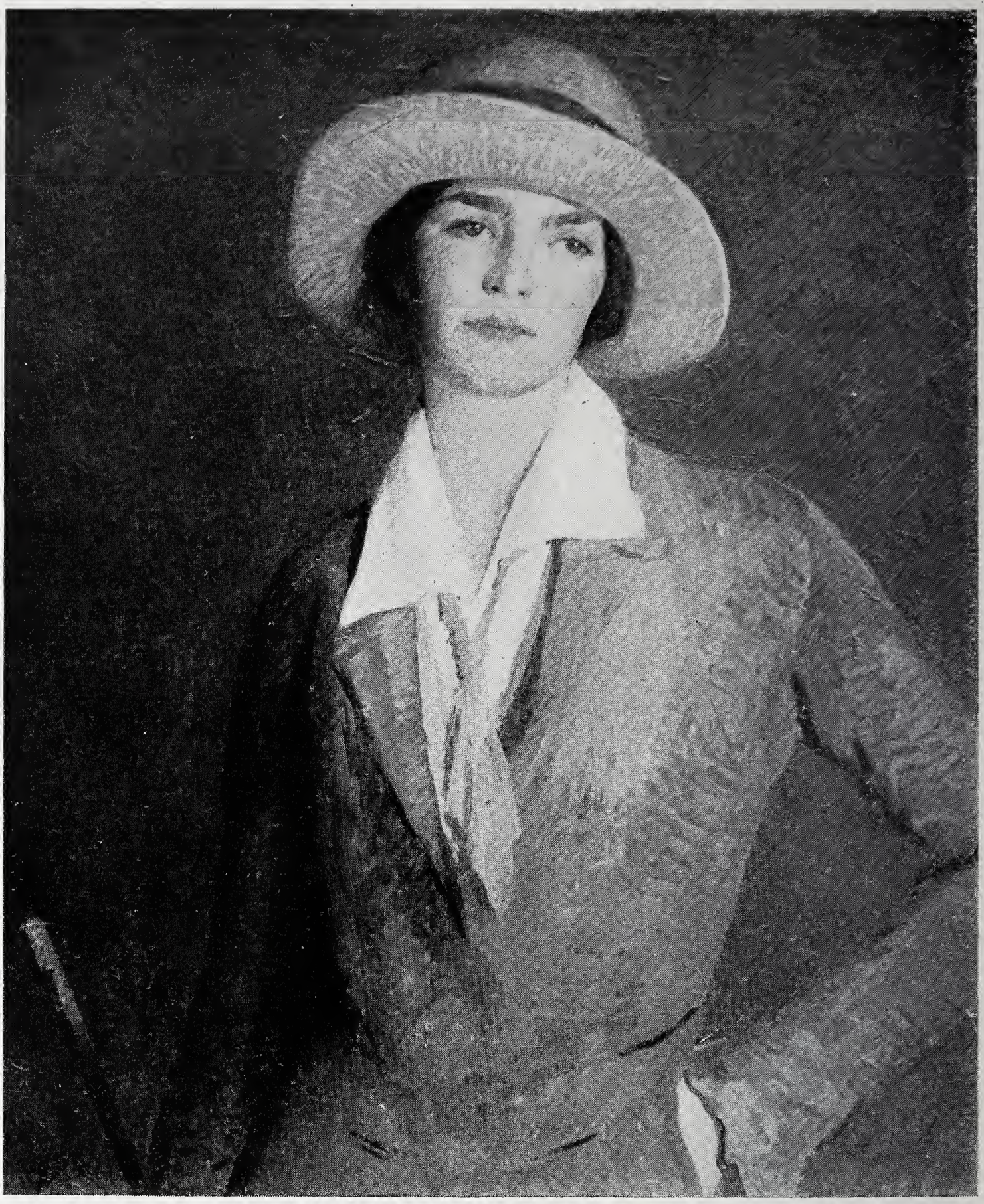

PORTRAIT: MISS GUERIE SCOTT. BY R. SLOAN BREDIN

THE PICTURE BOOK. BY ADOLPHE BORIE

LAND OF THE HUNTER. BY JOHN C. JOHANSEN

MORNING. BY JEAN MACLANE

THE CHAMA RUNNING RED. BY JOHN SLOAN

BY THE RIVER. BY JOSEPH T. PEARSON, JR.

THE BREAKER BOYS. BY GEORGE LUKS

STILL LIFE. BY HENRY R. RITTENBERG

WINTER LYRIC. BY JOHN F. CARLSON

THE LITTLE HARBOR. BY W. ELMER SCHOFIELD

EMIL CARLSEN AND DINES. BY WAYMAN ADAMS

MACPHERSON AND MACDONALD. BY GARI MELCHERS

BREEZY DAY. BY MARTHA WALTIR

AUTUMN. BY WALTER UFER

THE CITY TOWER. BY HUGH. H. BRECKENRIDGE

SANGRE DE CHRISTO MOUNTAINS. BY ERNEST L. BLUMENSCHEIN

MARY, EDMUND AND SERGIUS. BY EDMUND C. TARBELL

AUGUSTE RODIN. BY JOHN S. SARGENT

MOTHER AND CHILD. BY MARY CASSATT

A STAG AT SHARKEY'S. BY GEORGE BELLOWS

ON CAPE COD. BY FRANK W. BENSON

WINTER PATTERN. BY JOHN WENGER

SOLEMN LAND. BY J. E. H. MACDONALD

NORTHERN LAKE. BY LAWREN HARRIS

AFTERNOON SKY. BY A. J. CASSON

CHURCH, BAIE ST. PAUL. BY A. Y. JACKSON

BRITTANY GIRL. BY BORIS GRIGORIEV

PORTRAIT OF A LADY. BY VLADIMIR BECIC

THE WORKERS. BY DAVID BURLINK

DESTRUCTION OF THE GHETTO. BY ABRAHAM MANIEVICH

HISPANIA. BY BORIS ANISFELD

IN THE SOUTH. BY VLADIMIR VARLA

MOSCOW FIANCEE. BY SERGEI SOUDEIKINE

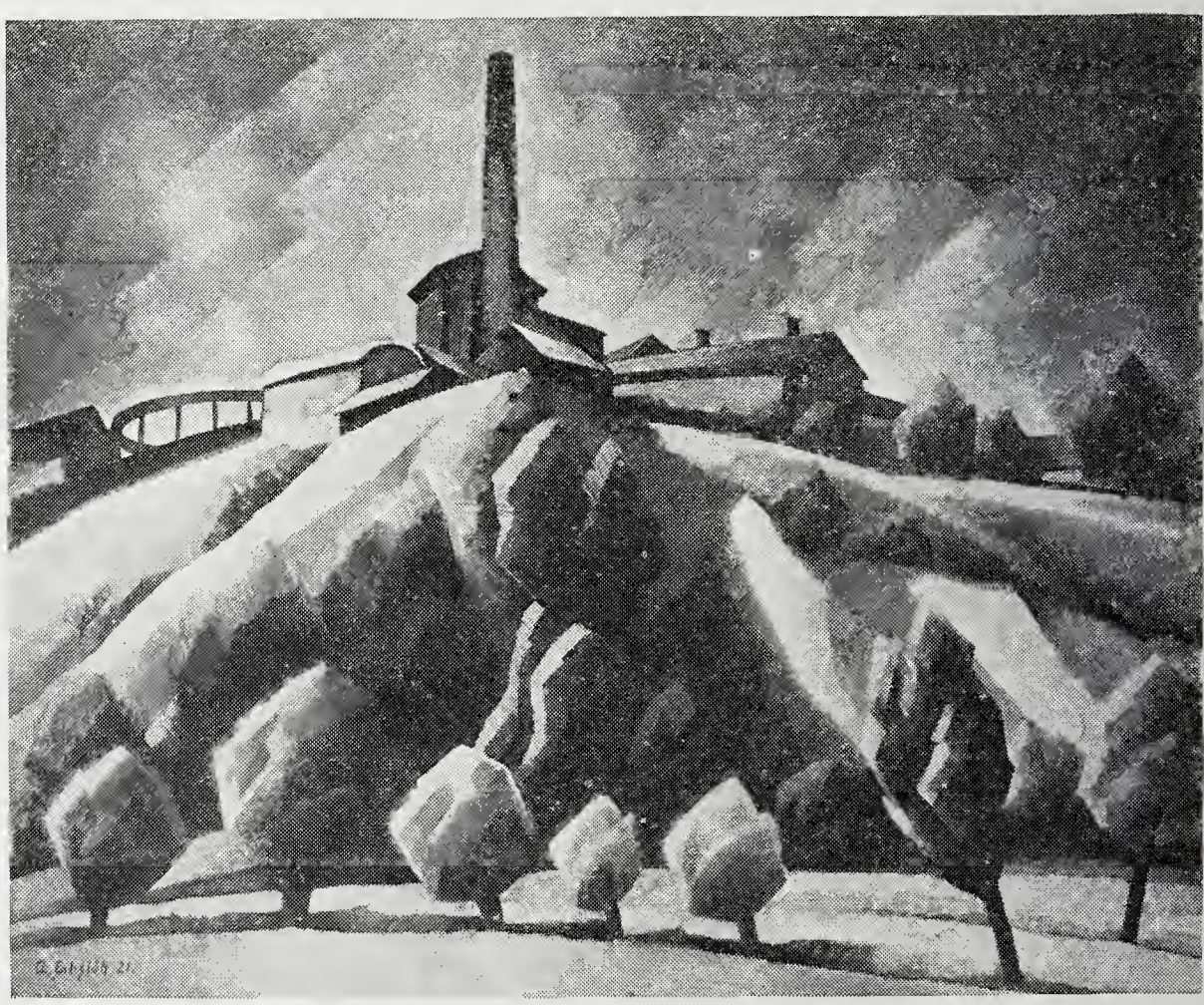

THE FACTORY. BY ADOLF ERBSLOH

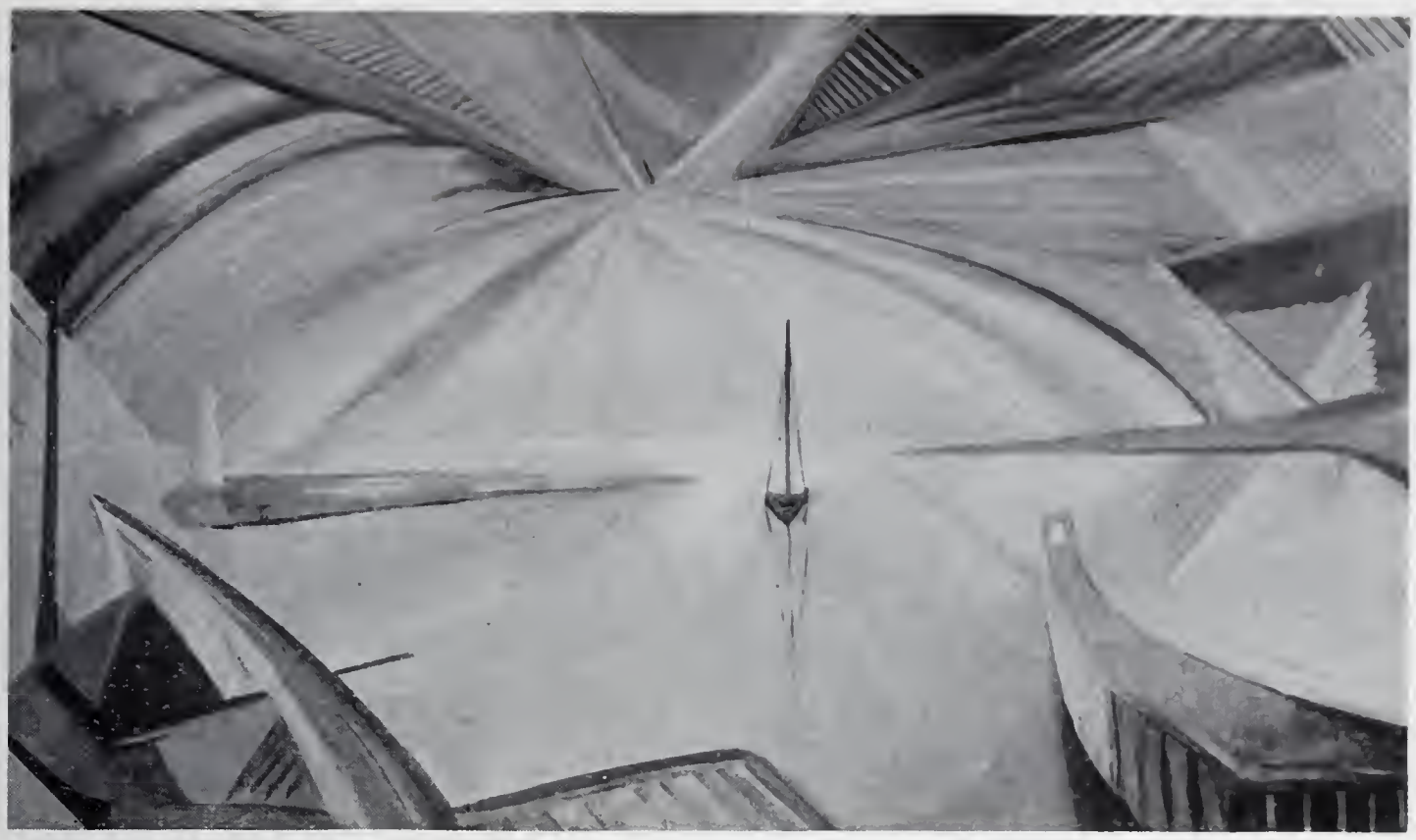

STONINGTON HARBOR. BY KATHERINE S. DREIER

AUTUMN CHILLINESS. BY DORA BROMBERGER

YOUNG GIRL SEWING. BY RENOIR

DANCING GIRLS IN GREEN. BY DEGAS

MACKEREL. BY TAKEUCHI SEIHO

AUTUMN IN THE GORGE. BY KAWAI GYOKUDO

THE RUSTICS OF GANDIA. BY H. ANGLADA-CAMARASA

HOLIDAY. BY VALENTIN DE ZUBIAURRE

A SHIPOWNER. BY GUTIERREZ SOLANA

STUDY FOR HEAD OF "WAR," MEADE MEMORIAL. BY GHARLES GRAFLY

GLINT OF THE SEA. BY CHESTER BEACH

NARCISSUS. BY ADOLPH A. WEINMAN

PENGUINS. BY ALBERT LAESSLE

MY MOTHER. BY IVAN MESTROVIC

KNEELING. BY ALEXANDER ARCHIPENKO

PAGANINI. BY T. KONENKOV

MANSIFIERO. BY S. BONOME

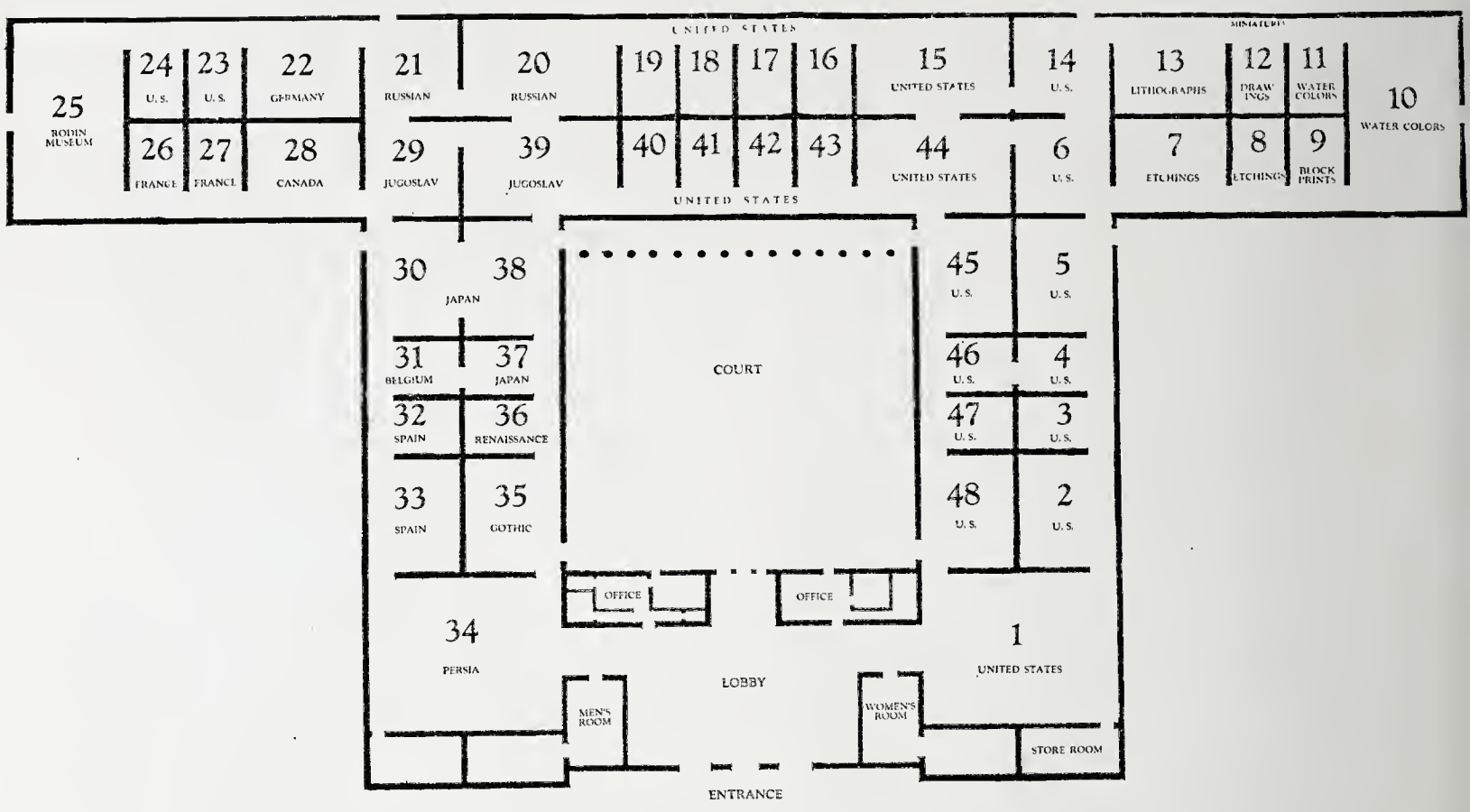

Plan of the
Fine Arts Building
Sesqui-Centennial
International Exposition

UNITED STATES SECTION

Paintings

GALLERY ONE

WILLARD L. METCALF
1. Olden Norway

M. ELIZABETH PRICE
2. Japanese Anemone

WILLARD L. METCALF
3. Winter Afternoon
4. Birches in June

M. ELIZABETH PRICE
5. Anemone No. 2

WILLARD L. METCALF
6. May Afternoon

SIDNEY DICKINSON
7. Portrait: Edwin Dickinson

CHAUNCEY F. RYDER
8. The Island

JOHN F. FOLINSBEE
9. Clouds Shadows

E. KENT K. WETHERILL
10. Pets

CHAUNCEY F. RYDER
11. Hemlock and Juniper

JOHN F. FOLINSBEE
12. Perseverance Mill

CHARLES W. HAWTHORNE
13. Adoration of the Mother

EDWARD W. REDFIELD
14. Cherry Blossoms

CHARLES W. HAWTHORNE
15. The Child

EDWARD W. REDFIELD
16. April Buds

CHARLES W. HAWTHORNE
17. The Boat Steerer

JONAS LIE
18. Morning
19. Northern Hills

DANIEL GARBER
20. In the Arbor

JONAS LIE
21. Hillside
22. Winter's Arrival

CHARLES W. HAWTHORNE
23. The Clipper Ship Captain

HERMAN H. WESSEL
24. Emerald Bay

JAMES SCOTT
25. Melting Snow

LEOPOLD SEYFFERT
26. The Hunter

CLARENCE W. SNYDER
27. Oxford, Maryland

ERNEST ALBERT
28. The White Mantle

GEORGE BELLOWS
29. Grandma Bellows
30. Coopers Place
31. Bull on the Hill
32. Two Women
33. Storm Weather
34. Cat and Pheasant
35. The Padre

WILLIAM RITSCHEL
36. Moonlight—Morro-California

EUGENE HIGGINS
37. Fish Women of Galway

WELLINGTON J. REYNOLDS
38. Ave Maria

WALTER LOUIS WHITE
39. Color Balance—Red and Blue

LEON KROLL
40. The Pear Tree

MAURICE MOLARSKY
41. My Pupil—Salvatore Pinto

ERIC HUDSON
42. Leaving Harbor
43. Rockbound Harbor

RUSSEL COWLES
44. The Consolation of Ariadne

ERIC HUDSON
45. January
46. Manana

W. WALLACE GILCHRIST, JR.
47. Portrait: S. E. Mathews

ALBERT ROSENTHAL
48. The Blue Hat

WALTER GRIFFIN
49. Bridge, Venice
50. Chapel by the Sea

LEOPOLD SEYFFERT
51. Spanish Peasants

WALTER GRIFFIN
52. Brittany Harbor
53. End of the Voyage

ALBERT ROSENTHAL
54. Costume 1860

EMIL CARLSEN
55. Dines at Eleven
56. The Carved Panel
57. O Ye of Little Faith
58. Dines at Ten
59. The White Jug

GALLERY TWO

HORATIO WALKER
60. Canadian Pastoral

SERGEANT KENDALL
61. A Child

BIRGER SANDZEN
62. The Still Water

WALTER UFER
63. Hunger

HENRY McCARTER
64. Men's Gods

WALTER UFER
65. Where Desert and Mountain Meet

RANDALL DAVEY
66. Cruz and Lizzie
67. New Mexican Winter

OSCAR E. BERNINGHAUS
68. Her Grandfather

DANIEL GARBER
69. Old Elms

ERNEST L. BLUMENSCHEIN
70. October

GARDNER SYMONS
71. Connecticut Valley

CHILDE HASSAM
72. The Beryl Gorge
73. Diana—Huntress

MAURICE PRENDERGAST
74. New England Village

CHILDE HASSAM
75. Miss Ingram
76. Grove—Appledore
77. Diana as Spring

ROBERT HENRI
78. Teresa
79. Boy and the Rainbow
80. West Coast of Ireland
81. Fay Bainter as the Image in the Willow Tree
82. New York Street Scene
83. Far Rockaway
84. Tina

ARTHUR B. DAVIES
85. Cast up by the Foam
86. Portal of the Night
87. Under the Trees
88. Into a Moving Night
89. Fording Song
90. Earths Throat Edge

WILLIAM L. LATHROP
91. Landscape

WALTER GRIFFIN
92. Roman Theatre, Verona

FREDERICK CARL FRIESEKE
93. Closed Blinds

HAYLEY LEVER
94. Morn in the Harbor, St. Ives, Cornwall

WALTER GRIFFIN
95. San Trovaso

WILL HOWE FOOTE
96. Dorothea

WALTER GRIFFIN
97. Woodland Vista

GALLERY THREE

ALLEN ST. JOHN
98. The Chicago River

ALICE KENT STODDARD
99. Child of Monhegan

NAT LITTLE
100. Sanctuary

CHARLES BITTINGER
101. The Old Wall Paper

LAZAR RADITZ
102. Samuel S. Fleisher

MAUDE DREIN BRYANT
103. Rose, Vermilion and Blue

WILSON IRVINE
104. Canal at Martigues

RALPH McLELLAN
105. The Old Lady

THERESA F. BERNSTEIN
106. Lanesville

J. ALDEN WEIR
107. Portrait: Head
108. Willimantic
109. Hilltop
110. The Japanese Screen

LEOPOLD SEYFFERT
111. Peter

J. ALDEN WEIR
112. The Bindery

JOAHNNA K. WOODWELL HAILMAN
113. Old Seminole Spring

ELIZABETH GRANDIN
114. Landscape

ERNEST L. IPSEN
115. The White Hat

ALBERT PINKHAM RYDER
116. Night

WILLIAM M. CHASE
117. Fish Monger's Shop
118. Still Life, Bass

JEAN NUTTING OLIVER
119. A Little Actress

ALBERT PINKHAM RYDER
120. Pond in Moonlight

EVERETT LLOYD BRYANT
121. Bathers

MAURICE FROMKES
122. Descent from the Cross

WALTER MAC-EWEN
123. Gossiping
124. Oldebrock

RHODA MYERS
125. Square

WALTER MAC-EWEN
126. The Painter
127. A Chess Problem
128. The Trousseau

MARTHA WALTER
129. Ellis Island

GALLERY FOUR

MARJORIE D. MARTINET
130. A Cow Boy

ELIZABETH K. COYNE
131. A Pennsylvania Farm

GIOVANNI BATTISTA TROCCOLI
132. Lady with a Tray

JOHN F. CARLSON
133. Afternoon Sun

GIOVANNI BATTISTA TROCCOLI
134. A Lady from Salem

ROSAMOND COOLIDGE
135. The Sealskin Mantle

CARL LAWLESS
136. Falling Snow

WILLIAM R. SHULGOLD
137. Self Portrait

ERNEST L. MAJOR
138. Fruit and Flowers

GUSTAVE CIMIOTTI
139. The Nose, Mt. Mansfield

OLIVE RUSH
140. Food Bearers in Shalako Dance

PHILIP L. HALE
141. Musical Moment

ABBOTT GRAVES
142. Peonies No. 1

GUSTAVE CIMIOTTI
143. The Hush of Fall

WILLIAM O'FALLON FORREST
144. Louise

WILLIAM DELEFTWICH DODGE
145. Moonlight—Madonna

FRANK H. DESCH
146. The French Negligee

ERNEST DAVID ROTH
147. S. Salvador—Granada—Spain

GEORGE OBERTEUFFER
148. On the Creek

CHARLES S. CHAPMAN
149. Sunlit Woods

GEORGE GIBBS
150. Blue and Silver

ERNEST DAVID ROTH
151. A Square—Segovia, Spain

HOWARD GILES
152. Maine Woods

MAURICE FROMKES
153. Black and Gold

GALLERY FIVE

LOUIS RITMAN
154. At the Piano

ARTHUR P. SPEAR
155. A Fantasy

ARTHUR MELTZER
156. The Pinnacle Winter

HENRY BOLLER PANCOAST, JR.
157. North Haven, Maine

HENRY SALEM HUBBELL
158. Gloriana

JESSIE BURNS PARKE
159. Portrait: Max Catin, Disabled French Aviator

JONAS LIE
160. Frosty Morning

RICHARD E. MILLER
161. At the Window

MARY PERKINS
162. Merry-go-round

CHARLES W. HAWTHORNE
163. Nellie

GEORGE L. NOYES
164. The Harbor of Palermo

A. G. WARSHAWSKY
165. Summer Morn—Antibes

GEORGE LUKS
166. The Miner

ROBERT D. FULLERTON
167. Mountain Laurel

A. G. WARSHAWSKY
168. Devil's Bridge

RALPH McLELLAN
169. The Reader of the Mask

ERNEST LAWSON
170. The Pool
171. The Red Bridge

ROSS MOFFETT
172. The Old Fisherman

ERNEST LAWSON
173. The Village in Spring
174. Blue Night

WALTER LOUIS WHITE
175. Harmony in Green

CHARLES H. WOODBURY
176. The Bow Wave

MAURICE MOLARSKY
177. Madame Viardot

HOBART NICHOLS
178. Night Magic

CARL RUNGIUS
179. Bow-Lake

ERNEST DAVID ROTH
180. San Millan—Segovia, Spain

GUY WIGGINS
181. In Provence

MAX BOHM
182. The Bath

ERNEST DAVID ROTH
183. Segovia, Spain

WILLARD NASH
184. Trees—Tesuque Valley

ALBERT ROSENTHAL
185. Mr. Abramson

ROBERT SPENCER
186. Grey Day
187. A River Town

MAURICE MOLARSKY
188. The Connoisseur

ROBERT SPENCER
189. The Swimming Hole
190. Mill Valley

PAUL TREBILCOCK
191. Mrs. Horace Bell

GALLERY SIX

CARLO CIAMPAGLIA
192. Diana

KARL ANDERSON
193. The Orchid

CHARLES W. DAHLGREEN
194. The Old Plum Tree

GEORGE HARDING
195. Herring Fisherman,—Newfoundland

EDWARD VOLKERT
196. Pasture by the Sea

MAURICE MOLARSKY
197. Modern "La Maja"

PAULINE PALMER
198. Landscape—When the Leaves Turn

HENRY B. SNELL
199. The Rum Runner

EUGENE HIGGINS
200. Galway Men

CLARENCE W. SNYDER
201. La Langoureuse

E. IRVING COUSE
202. The Pictographs

CARL RUNGIUS
203. The End of the Round-Up

GEORGE HARDING
204. December

LAZAR RADITZ
205. Miss Edith Roberts

PAULINE PALMER
206. Against the Light

SIGURD SKOU
207. At Anchor, Brittany

PAUL MARTEL
208. Baskets of Roses

MATTEO SANDONA
209. Julia

DWIGHT BLANEY
210. A Sunny Corner, Cape Cod

WALTER FARNDON
211. Summer Morning

GERTRUDE NASON
212. The Ivory Gown

HENRIETTE AMIARD OBERTEUFFER
213. Study—Still Life

GEORGE OBERTEUFFER
214. Portrait of My Wife

ABRAHAM MOLARSKY
215. Mrs. Bird's Back Yard

WILLARD L. METCALF
216. Trout Stream

MATILDA BROWNELL
217. Tea Roses

GEORGE GIBBS
218. Sally Dressed Up

HOWARD GILES
219. Russian Woman

PHILIP L. HALE
220. Wisteria
221. Portrait
222. Autumn Fruits

GALLERY FOURTEEN

MAURICE MOLARSKY
223. Adelina

JOHN R. GRABACH
224. Sidewalks of New York

FREDERICK J. WAUGH
225. Getting Under Way

JOHN R. GRABACH
226. River Barges

CARL J. NORDELL
227. Child in Blue

PAULETTE VANROEKENS
228. Independence Hall, Philadelphia

R. SLOAN BREDIN
229. Girl with Parasol

EUGENE HIGGINS
230. Turf Toilers in Ireland

JOHN NOBLE
231. The Wreck

FLORENCE W. GOTTHOLD
232. Aftermath

R. SLOAN BREDIN
233. The Children

SIGURD SKOU
234. Off the Banks, Sardine Boats

WILBUR G. ADAM
235. The Elevated

R. SLOAN BREDIN
236. Portrait: Miss Guerie Scott

JOHN R. CONNER
237. Christ in the Wilderness

WILLIAM JEAN BEAULEY
238. Sunshine on Saint Marks

CHARLES H. DAVIS
239. The Ledge Farm

J. ALDEN WEIR
240. Roses

WALTER UFER
241. Paint and Indians

WILLIAM M. CHASE
242. Lettuce and Tomatoes—Still Life

CHARLES H. DAVIS
243. The Rugged Hillside

FRANK W. BENSON
244. Portrait

MILDRED B. MILLER
245. Descending Night

THEODORE VAN SOELEN
246. A Santa Fe Hillside

FREDERICK CARL FRIESEKE
247. Seated Nude

R. McGILL MACKALL
248. Oyster Boats on the Chesapeake

JOHN F. FOLINSBEE
249. Outskirts of Trenton

GALLERY FIFTEEN

ERNEST L. BLUMENSCHEIN
250. Taos Entertains the Cheyennes

LEON GASPARD
251. Chinese Archway
252. Siberian Town

GEORGE MATHER RICHARDS
253. Erika

LEON GASPARD
254. Manchurin Forest
255. Peking Gate
256. Procession in Peking

THERESA F. BERNSTEIN
257. The Polish Church

JOHN C. JOHANSEN
258. Land of the Hunter

JOSEPH T. PEARSON, JR.
259. By the River

JEAN MacLANE
260. Morning

WILLIAM JEAN BEAULEY
261. Burgundy Day

JOHN F. FOLINSBEE
262. Goat Hill

EDITH EMERSON
263. Calling of Elisha

JOSEPH T. PEARSON, JR.
264. The Twins: Virginia and Jane

WILLIAM JEAN BEAULEY
265. Crickets

WILLIAM RITSCHEL
266. Native Fishermen—Tahiti

RICHARD E. MILLER
267. The Plaid Dress

JOSEPH T. PEARSON, JR.
268. Winter

RICHARD E. MILLER
269. In the Doorway

GEORGE LUKS
270. Boy Clowns

EUGENE HIGGINS
271. Women of the Claddagh, Ireland

JEROME MYERS
272. Coney Island—Under the Boardwalk

VIOLET OAKLEY
273. Mrs. George Woodward

ERIC HUDSON
274. Boats

JEROME MYERS
275. Woodland Festival

W. HERBERT DUNTON
276. October

LILLA CABOT PERRY
277. At the Window

JOHN SLOAN
278. Mesa, Carson Reserve
279. Easter Eve
280. The City from Greenwich Village
281. The Chama Running Red
282. Sunmount Arroyo, Evening
283. Night, Throbbing Fountains, Madison Square

ROBERT SPENCER
284. The Blue Gown

ADOLPHE BORIE
285. The Picture Book

MORRIS HALL PANCOAST
286. Mel's Landing

LESLIE P. THOMPSON
287. Still Life

JOHN SHARMAN
288. Still Life—Flowers

ADOLPHE BORIE
289. Nude

GEORGE L. NOYES
290. Ponta Scopete

JOHN SHARMAN
291. Green Grapes and Pears

ADOLPHE BORIE
292. The Black Hat

GALLERY SIXTEEN

HARRY F. WALTMAN
293. White Silence

PAUL KING
294. Autumn Glory
295. Turkey Farm
296. Birches and Snow

GRETCHEN W. ROGERS
297. Girl in Plum Colored Gown

FREDERICK G. HALL
298. Still Life—Roof Tile

RUDOLPH F. INGERLE
299. Approach of Storm—Tennessee

KATHRYN E. CHERRY
300. Fish, Fruit, Flowers

R. McGILL MACKALL
301. Curtains

CHARLES BITTINGER
302. The Old North Church, Boston

G. AMES ALDRICH
303. Frankenstein

MAURICE FROMKES
304. La Rosaura

JOHN NOBLE
305. Waiting for the Tide

WINTHROP TURNEY
306. Flowers in the Corn

CONSTANCE CURTIS
307. Lady in Gray

THOMAS MORAN
308. The Dream City

H. O. TANNER
309. Fisherfolk

CHARLES BITTINGER
310. The Boston Public Library

MAUDE DREIN BRYANT
311. Perennials

JOHN NOBLE
312. Brittany Moonlight

ERNEST ALBERT
313. The Brook

ETHEL BLANCHARD COLLVER
314. Nurses in the Garden

HOWARD GILES
315. Young Girl

RICHARD BLOSSOM FARLEY
316. Summer
317. The Opal Sea

PHILIP LITTLE
318. By the River

RICHARD S. MERYMAN
319. Portrait

K. R. NUNAMAKER
320. Hill Country

GALLERY SEVENTEEN

DOUGLAS DUER
321. Thieves at the Temple

CHARLES REIFFEL
322. The Mills in Winter

WILLIAM M. PAXTON
323. Portrait of the Artist's Wife

HORATIO WALKER
324. Early Morning

CARL RUNGIUS
325. The Stampede

GEORGE LAURENCE NELSON
326. Interior

VERNON K. NEWSWENGER
327. Portrait of Man with Beard

ALSON CLARK
328. A Mexican Patio

ABBOTT GRAVES
329. The Sun Dial

BURTIS BAKER
330. Old Ivory and Gold

GRETCHEN W. ROGERS
331. Portrait of Mr. C.

BIRGER SANDZEN
332. The Great Rock Wall

PAULINE PALMER
333. Rosita

ALBERT ROSENTHAL
334. Self Portrait

MARY BREWSTER HAZELTON
335. Irene

S. WALTER NORRIS
336. Cargotrove

TRUMAN E. FASSETT
337. Heavenly Visitant

ROBERT SUSAN
338. Governor Gifford Pinchot

FRANK H. DESCH
339. Spring

CARL WUERMER
340. Study in Neo-Impressionism

ROBERT PHILIPP
341. Portrait of Himself

COLIN CAMPBELL COOPER
342. Chatham Square, New York

LEON DABO
343. Greece

RANDALL DAVEY
344. Boy with a Quail

GERTRUDE FISKE
345. Silver Poplars

EDWARD DUFNER
346. Two Intruders

LEON DABO
347. The Sea

MAURICE FROMKES
348. Spanish Shepherd Boy

ROBERT VONNOH
349. Grez Bridge

GALLERY EIGHTEEN

JOSEPH T. PEARSON
350. The Bridge

THOMAS P. ANSHUTZ
351. The Incense Burner
Loaned by Dr. C. W. Gessler

VICTOR HIGGINS
352. Taos Mountains

THOMAS EAKINS
353. John Biglin in a Single Scull
354. The Zither Player
355. Head of Dr. Gross
356. Concert Singer
357. Spinning
358. The Bohemian

THOMAS EAKINS
359. Home Ranch
360. The Biglin Brothers Turning the Stake Boat
361. John McLure Hamilton
362. Mending the Net
363. Between Rounds
364. Wrestlers
365. Salutat
366. Rush Carving

GALLERY NINETEEN

MORRIS HALL PANCOAST
367. New England

KNUTE HELDNER
368. The Mourners
369. Unloading Bananas

FREDERICK J. WAUGH
370. Queens Reach, Jervis Inlet, B. C.

KNUTE HELDNER
371. The Approaching Storm

MORRIS HALL PANCOAST
372. New England Village

CLIFFORD ADDAMS
373. Dianne

LESLIE P. THOMPSON
374. Girl with Mirror

CLIFFORD ADDAMS
375. Rose, Violet, and Marie

EDITH EMERSON
376. Household Goods

CHARLES REIFFEL
377. Summer Design

CLIFFORD ADDAMS
378. The Black Rosette
379. The Prophetess

VIOLET OAKLEY
380. Il Convito (The Banquet)

W. WALLACE GILCHRIST, JR.
381. Head

CECIL CLARK DAVIS
382. Portrait of a French Woman

GEORGE LUKS
383. Mary

W. WALLACE GILCHRIST, JR.
384. Head

JEROME MYERS
385. Italian Street Shrine, New York

DANIEL GARBER
386. The Farm Lane

FRED WAGNER
387. Across the Delaware

W. WALLACE GILCHRIST, JR.
388. Head

CLIFFORD ADDAMS
389. Self Portrait

C. JACQUES ANNISMAN
390. Portrait: Hon. John M. Patterson

PAUL LAURITZ
391. Poinsettia

MAURICE PRENDERGAST
392. Shore at Gloucester

HENRY R. RITTENBERG
393. Interior

DINES CARLSEN
394. Oak Leaves and Pomegranates

WILLIAM RITSCHEL
395. Enchanted Pool

ERIC HUDSON
396. Seine Boats

HENRY R. RITTENBERG
397. Studio of Harry Watrous

GERTRUDE FISKE
398. Sister Anne

GALLERY TWENTY-THREE

NICOLA D'ASCENZO
653. In a Garden

KARL KNATH
654. Chicken Thief

FISKE BOYD
655. Richmond Street

ERNEST LAWSON
656. Winter Magic

HAYLEY LEVER
657. The Drawbridge

ANDREW DASBURG
658. Adobe Houses, New Mexico

VERNON K. NEWSWENGER
659. The Little White Nude

WALTER PACH
660. Clarisse
661. Miss Morris in "Fashion"
662. A Street in Mexico City
663. Raymond

ANDREW DASBURG
664. Landscape, New Mexico

NILES SPENCER
665. New England House

VERNON K. NEWSWENGER
666. Portrait of a Man

VAN D. PERRINE
667. Diffused Light

KENNETH M. ADAMS
668. Leona

ALBERT H. KREHBIEL
669. Winter in the Hills

E. AMBROSE WEBSTER
670. Southern France

GUY PENE DU BOIS
671. American Girls at Railroad Station
672. Village of Garnes
673. "Chanticleer"
674. The Balcony
675. Polish Sisters at the Cafe de Dome
676. Cafe Scene

E. AMBROSE WEBSTER
677. La Gande

GALLERY TWENTY-FOUR

DOROTHA DREIER
678. New York, 1921
679. Weavers: Holland

GUY WIGGINS
680. South of France
681. The Esterals

KATHERINE S. DREIER
682. Seascape

GUY WIGGINS
683. Montana Mountains
684. In the Valley
685. Pinnacle Wall-Glacier Park

KATHERINE S. DREIER
686. Portrait Study

PRESTON DICKINSON
687. High Bridge

ANDREW DASBURG
688. Portrait: Alfred

YASUO KUNIYOSHI
689. Little Joe and Cow and Calf

GEORGE BIDDLE
690. Cuban Landscape

OLIVE RUSH
691. Horses on the Mesa

THERESA F. BERNSTEIN
692. Sarah Ellen

ALEXANDER BROOK
693. Still Life

GEORGE BIDDLE
694. Cuban Landscape

WILLARD NASH
695. Self Portrait

JOZEF G. BAKOS
696. Cliff Dwellers Canyon

LEWIS BOUCHE
697. Mama's Boy

JOHN E. THOMPSON
698. "Pool"

CHARLES ROSEN
699. A Group of Houses
700. Stone Crusher

B. J. O. NORDFELDT
701. Juan

CHARLES ROSEN
702. The White Boat
703. The Red Bridge

WILLIAM GLACKENS
704. Tulips and Jonquils
705. Girl Seated

RAYMOND JONSON
706. Earth Rhythms No. 5

GEORGE BIDDLE
707. Lilies

HEINRICH PFEIFFER
708. The Race

JOHN E. THOMPSON
709. "The Sculptor"

B. J. O. NORDFELDT
710. Father and Son

GEORGE BIDDLE
711. Cuban Landscape

CHARLES ROSEN
712. The Engine House

ANTHONY ANGAROLA
713. Spring

GALLERY FORTY

PAUL MARTEL
399. Bubbles

CHARLES MORRIS YOUNG
400. Westerly Breeze

ROBERT VONNOH
401. Bessie Potter Vonnoh

CULLEN YATES
402. Early Spring

CHARLES MORRIS YOUNG
403. The Hounds at White Horse Tavern
404. Coming Storm

ALBERT ROSENTHAL
405. Grace

HARRY F. WALTMAN
406. Awakening Day

CAMERON BURNSIDE
407. Notre Dame

E. IRVING COUSE
408. The Mirror

FREDERICK CARL FRIESEKE
409. Tapestried Room

MAY FRATZ ANDRADE
410. Arrangement—Motif Spanish

FREDERICK CARL FRIESEKE
411. Girl with Earrings

J. HENRY SHARP
412. Indian Medicine or Black Robe

FREDERICK CARL FRIESEKE
413. Child at Piano

ERNEST DAVID ROTH
414. Rio Madonna del Onto, Venice

MARY F. R. CLAY
415. Elizabeth

ARTHUR P. SPEAR
416. Spindrift

HOBERT NICHOLS
417. Under the Full Moon

MARIE DANFORTH PAGE
418. Suanna

ELIZABETH PAXTON
419. Breakfast Abed

ALDRO T. HIBBARD
420. The Logmen

MARY BREWSTER HAZELTON
421. The Gilder

MARY BUTLER
422. Wick Whack Cove: Monhegan

W. GRANVILLE SMITH
423. Afternoon

HARRY LEITH-ROSS
424. Garden Beach

CHAUNCEY F. RYDER
425. Mount Lafayette

FREDERICK J. WAUGH
426. Off the Barbados

WALTER GOLTZ
427. Village in Winter

ROSAMOND TUDOR
428. Mrs. Goldthwaite Dorr's Daughter

GALLERY FORTY-ONE

W. W. GILCHRIST, JR.
429. Girl in a Riding Habit

FELICIE WALDO HOWELL
430. From a Window, Exchange Building, N. Y. C.

E. IRVING COUSE
431. Moonlight

GARDNER SYMONS
432. Forest Snowfall

KATHERINE LANGHORNE ADAMS
433. The Blue Door

GRETCHEN W. ROGERS
434. Portrait

MARY LEWIS AYER
435. Girl with Fruit

ADA C. WILLIAMSON
436. Spanish Gentleman

GEORGE PEARSE ENNIS
437. Incoming Fleet

FRANK WILBERT STOKES
438. Return of Com. Byrd and Bennett from North Pole

SHELDON PARSONS
439. New Mexico, Winter

CARL J. NORDELL
440. Her Problem

GEORGE W. SOTTER
441. Greenville House—Evening

HILDA BELCHER
442. Rosy Chintz

LEOPOLD SEYFFERT
443. Dickie

CHARLES H. DAVIS
444. Over the Way

HENRY R. RITTENBERG
445. Still Life
446. My Daughter

WILBUR D. HAMILTON
447. October

HENRY R. RITTENBERG
448. Still Life

ELSA KOENIG NITZSCHE
449. Dickel

CLARENCE R. JOHNSON
450. Point Pleasant, Pa.

HORATIO WALKER
451. The Shepherdess

STANLEY W. WOODWARD
452. South Sea Surf

H. O. TANNER
453. The Miraculous Haul of Fish

CHARLES H. DAVIS
454. The Old Chestnut Tree

SERGEANT KENDALL
455. Alseid

W. ELMER SCHOFIELD
456. Rock Studded Coast

W. GRANVILLE-SMITH
457. Afternoon

CLARENCE R. JOHNSON
458. Ponacussing and Dorie Run

HORATIO WALKER
459. The First Snow

HENRY OLIVER WALKER
714. A Captive

GALLERY FORTY-TWO

FRED WAGNER
460. Village Road—Winter

LILLIAN WESTCOTT HALE
461. Alice

JEAN CRAWFORD ADAMS
462. Collioure, France

WILLIAM FRANCIS TAYLOR
463. Rivertown

FRED WAGNER
464. The Mirror

WILL HOWE FOOTE
465. Girl Sewing

LAURA vanPEPPELENDAM
466. The Land of Sunlight

FRED WAGNER
467. The Green Schooner

BERT G. PHILLIPS
468. The Corn Maidens, Taos

ROBERT VONNOH
469. Octogenarian

WALTER UFER
470. October

ALICE RUGGLES SOHIER
471. The Venetian Blind

CARL J. NORDELL
472. Summer Morning

ADA C. WILLIAMSON
473. In the Town of Zumraya

GEORGE HARDING
474. Turkey

E. MARTIN HENNINGS
475. Through the Rabbit Brush

AGNES M. RICHMOND
476. Rosie

JOHANNA K. WOODWELL HAILMAN
477. Nature's Jalousie

FRANCOIS VERHEYDEN
478. The Shepherd

JOHN CARROLL
479. Lilith

AGNES M. RICHMOND
480. Bill and Lucille

JOEL J. LEVITT
481. Girl in the Shadow

WILBUR G. ADAM
482. The Little Dancer

ARTHUR J. E. POWELL
483. Park Avenue—January second

CHARLES H. DAVIS
484. Blowing Over

FRANK WILBERT STOKES
485. Aurora Australis-Antarctica

E. KENT K. WETHERILL
486. The Philosopher of Orchard St.

LAURA vanPEPPELENDAM
487. A Spanish Window

JOHN F. CARLSON
488. Sombre Uplands

RANDOLPH LaSALLE COATS
489. Firenza

GALLERY FORTY-THREE

ANTONIN STERBA
490. Paula

BURTIS BAKER
491. Still Life with Swan

CHARLES H. WOODBURY
492. Winter

WINTHROP TURNEY
493. Old China

E. MARTIN HENNINGS
494. Passing from the Canyon

WILLIAM MEYEROWITZ
495. Still Life

CHARLES H. WOODBURY
496. Spring

SARAH R. DODGE
497. Caroline Elizabeth

ERNEST LAWSON
498. Flight of Gulls

KARL ANDERSON
499. The Source

FREDERIC TELLANDER
500. From a Window in Rome

EMMA FORDYCE McRAE
501. "Rolanda"

CORA BROOKS
502. From Autumn's Treasury

COLIN CAMPBELL COOPER
503. Beauvis Cathedral, France

LAURA vanPEPPELENDAM
504. Mud, Stone, and Wooden House

ERCOLE CARTOTTO
505. Portrait of Miss Marion Ryder

CARL WUERMER
506. November Day

JEAN MacLANE
507. A Devon Beach

LEOPOLD SEYFFERT
508. Fritz Kreisler

ADOLPH HEINZE
509. Sunny Old Age

ROBERT VONNOH
510. A West Breeze

SANDOR VAGO
511. Cleaning the Mirror

LEOPOLD SEYFFERT
512. Tired Out

ELIZABETH KRYSHER PEYRAUD
513. Sunday Morning

ROBERT VONNOH
514. Turquoise-Rose and Gold

LEOPOLD SEYFFERT
515. Arthur B. Carles, Jr.

JOEL L. LEVITT
516. Girl in the Shadow

LEON KROLL
517. A Summer's Day

CHARLES JAY TAYLOR
518. Repose

KARL BUEHR
519. A Sunday Afternoon in the Country

LIONEL WALDEN
520. Kaena Point, Hawaii

GUSTAVE BAUMANN
521. Dancing for the Christ Child

CONSTANCE COCHRANE
715. Fog and Spray

CARL R. KRAFFT
716. Early June

MARY STAFFORD
718. Henry

JOHN C. JOHANSEN
719. Interior—Evening

GALLERY FORTY-FOUR

DANIEL GARBER
522. The Oriole
523. Harmonville
524. Snow at Little Wills
525. Rodgers' Meadow

WILLIAM M. PAXTON
526. Charles Bittinger, Esq.

GERTRUDE FISKE
527. Blue and Gold

FREDERICK A. BOSLEY
528. The Dark Interior

WILLIAM M. PAXTON
529. The Green Dolman

WILL SHUSTER
530. The Wool Train

WILLIAM M. PAXTON
531. Romance

ERNEST L. BLUMENSCHEIN
532. Decorative Landscape with Figures

FRANK V. DuMOND
533. New England Landscape

ABRAM POOLE
534. Spanish Sisters

FRANK V. DuMOND
535. Glinting Tide

ERNEST L. BLUMENSCHEIN
536. Legend

HORATIO WALKER
537. The Gossips

CHILDE HASSAM
538. Greek Garden—Age of Pericles

MAX BOHM
539. Ancient Seaport

ABRAM POOLE
540. Mlle. Orosoff

PHILIP L. HALE
541. Flowers in Moonlight

WILLIAM M. CHASE
542. Dorothy, Helen, and Bob

LEOPOLD SEYFFERT
543. An Old Dutch Couple

CHARLES HOPKINSON
544. Five in the Afternoon

RAYMOND P. R. NEILSON
545. The Black Bonnet

GALLERY FORTY-FIVE

ARTHUR SPEAR
546. The Pearl Diver

HOWARD GILES
547. Young Woman

HARRY G. BERMAN
548. Spring Weather

JOHN F. CARLSON
549. Winter Caprice

WAYMAN ADAMS
550. Emil Carlsen and Dines

HARRY G. BERMAN
551. April Weather

JOHN F. CARLSON
552. Winter Lyric

WAYMAN ADAMS
553. An Artist

JULIUS ROLSHOVEN
554. The Lace Jacket

MAUDE DREIN BRYANT
555. Little Bouquet

HENRY BOLLER PANCOAST, JR.
556. The Dam, Media, Pa.

EZRA WINTER
557. The Dance

ABBOTT GRAVES
558. Peonies No. 2 Pink

WALTER FARNDON
559. A Day in Spring

MARY FOOTE
560. Portrait of Mrs. Carrie Chapman Catt

JOHN R. CONNER
561. The Glen

GEORGE LUKS
562. The Breaker Boys

EVERETT LLOYD BRYANT
563. Apple Blossoms

GARI MELCHERS
564. The Wheeler House
565. MacPherson and MacDonald

EVERETT LLOYD BRYANT
566. Gladioli

GARI MELCHERS
567. Pear Tree in Blossom

W. HERBERT DUNTON
568. The Cattle Buyer

ROSS E. BRAUGHT
569. Dunes

MAURICE FROMKES
570. The Sculptor

JESSIE ARMS BOTKE
571. Bird Decoration

W. ELMER SCHOFIELD
572. Winter Morning

ERNEST L. IPSEN
573. Portrait of Miss Thaw

MARGARET F. SPENCER
574. Button Chrysanthemums

W. ELMER SCHOFIELD
575. The Little Harbor

MARTHA WALTER
576. Sunlight in California

GALLERY FORTY-SIX

ADA C. WILLIAMSON
577. The Sombrero

DINES CARLSEN
578. Spanish Brass

EDWARD W. REDFIELD
579. Village in Winter

DINES CARLSEN
580. Delft and Brass

MARY F. R. CLAY
581. Christiane de Maubeuge

CECIL CLARK DAVIS
582. Mrs. Alfred McIntyre

CARROLL S. TYSON, JR.
583. Deadman's Point, Cranberry Island
584. Ellsworth
585. Echo Lake—Mt. Desert

JOHN E. COSTIGAN
586. Woodland Interior—Spring

CARROLL S. TYSON, JR.
587. Bass Harbor Wharves
588. A New England Town

GIUSEPPE TROTTA
589. The Artist

ETHEL FRANKLIN BETTS BAINS
590. Antiques

CLARENCE R. JOHNSON
591. Flowers and Reflections

CHARLES S. CHAPMAN
592. In the Redwoods

JOHN LAVALLE
593. Portrait of my Grandfather

MARY BUTLER
594. Early Morning: Monhegan

EVERETT LLOYD BRYANT
595. Early Autumn

M. ELIZABETH PRICE
596. Casa Fuca

JOHN R. CONNER
597. Music

MARY BUTLER
598. No Man's Ledge

EVERETT LLOYD BRYANT
599. Yachts Maneuvering for Position

ALEXANDER R. JAMES
600. Portrait

GALLERY FORTY-SEVEN

LESLIE P. THOMPSON
601. The Red Hat

NANCY MAYBIN FERGUSON
602. The Church Tower

MARTHA WALTER
603. Breezy Day

WALTER UFER
604. Autumn

WALTER GRIFFIN
605. Longpre Lomine

HENRY B. SNELL
606. Low Tide

IRVING R. WILES
607. Self Portrait

GIOVANNI BATTISTA TROCCOLI
608. The White Gloves

EDMUND C. TARBELL
609. Going for a Ride
610. The Sisters
611. Children Playing in the Pool

LESLIE P. THOMPSON
612. The Rose

HUGH H. BRECKENRIDGE
613. Bowl of Fruit
614. Ivory, Gold, and Blue
615. The Pirate's Chest
616. The City Tower
617. Italian Pitcher and Fruit
618. Nude with Still Life

LEE LUFKIN KAULA
619. Old Fashioned Girl

CHARLES H. WOODBURY
620. At Sea

E. DUDLEY MURPHY
621. The Azalea and Wise Men

EDMUND C. TARBELL
622. Mary, Edmund, and Sergius

CHARLES H. WOODBURY
623. The Wake

FREDERICK J. WAUGH
624. Tiger Lilies and Globe Thistles

FLORENCE W. GOTTHOLD
625. A Venetian Lady

GALLERY FORTY-EIGHT

CARL LAWLESS
626. Creek in January

THERESA F. BERNSTEIN
627. New England Ladies

E. SOPHONISBA HERGESHEIMER
628. A Southern Jurist: Judge Peeler

THERESA F. BERNSTEIN
629. The Immigrants

ANTONIO P. MARTINO
630. The Canal

CHARLES A. R. DUNN
631. A Girl in Black

BURTIS BAKER
632. Interior with Figures

CHARLES J. TAYLOR
633. A Maine Souvenir

ERNEST L. BLUMENSCHEIN
634. Sangre de Christo Mountains

S. WALTER NORRIS
635. Mills at Isen

GIOVANNI BATTISTA TROCCOLI
636. Miss Jessie

ERIC HUDSON
637. Brown Sails

MARIE DANFORTH PAGE
638. Marnie, Page, and Ginger

JOHN R. GRABACH
639. The Steel Rainbow

CHAUNCEY F. RYDER
640. Across the Valley

EDWARD W. REDFIELD
641. Sea Breeze
642. The Old Mill

CHAUNCEY F. RYDER
643. Veil of Trees

EDWARD W. REDFIELD
644. Ocean Point

JOHN R. GRABACH
645. The Village

ALICE KENT STODDARD
646. The Buttercup Dress

ERIC HUDSON
647. At the Moorings

JOSEPH SACKS
648. Dr. Robert Ellis Thompson

THEODORE WENDEL
649. Ipswich Marshes

VICTOR HIGGINS
650. Fiesta Day

S. WALTER NORRIS
651. Firth of Glen Och

BURTIS BAKER
652. Portrait of Miss Hoopes

Watercolors and Drawings

GALLERY TEN

GEORGE WALTER DAWSON
750. Oleanders and Carnations, Villa Vicabella
751. Water Lilies

BERTHA EUGENIE STEVENS WRIGHT
752. Flower Piece

GEORGE WALTER DAWSON
753. Mountain Rhododendrons
754. Lemon Tree Garden
755. Madonna Lilies
756. Forsythia at Palazzo Rufolo

MARGARET PATTERSON
757. Hill with Chestnut Trees, Uscio

SAUL RASKIN
758. Saheo—Palestine

MARGARET PATTERSON
759. Sunset on the Mountains

JOHN WENGER
760. Hudson River, April Showers
761. Pachyderm
762. Winter Pattern—Overmantle
763. Gray Day
764. Still Life

CLIFFORD ADDAMS
765. Warships Under Way—Grey Day
766. Beatty's Squadron

SEARS GALLAGER
767. Rough Day, Monhegan

CLIFFORD ADDAMS
768. Yarmouth Harbor, Isle of Wight
769. Sailors at Ship's Theatre

HORATIO WALKER
770. Hay Boat in Canal
771. Girl and Turkeys

LILA M. CABANISS
772. Rhododendrons

W. F. MINOR
773. Lake Mists

J. ALDEN WEIR
774. Still Life—Rabbits

HORATIO WALKER
775. Sheep Shearing
776. Still Life—Wild Ducks

JOHN J. DULL
777. The Parkway

ELIZABETH F. WASHINGTON
778. The Valley

IRMA RENE KOEN
779. The Kaids House

JOHN J. DULL
780. Green and White

IRMA RENE KOEN
781. The Red Silo

JOHN J. DULL
782. Sunlight and Shadow
783. Sycamores

IRMA RENE KOEN
784. On Montmartre

JOHN J. DULL
785. On the Canal
786. West on Spruce Street

ELIZABETH F. WASHINGTON
787. The Foot Bridge

FREDERICK W. HARER
788. Going to Market
789. Gran Piton, St. Lucia

VERA M. WHITE
790. Flowers of Darkness

FREDERICK W. HARER
791. A Windward Island Village
792. Bread-Fruit
793. A Wayside Market
794. The Pitons

CHARLES DEMUTH
795. Plums
796. In Vaudeville
797. Landscape
798. Landscape
799. Flowers
800. Plums
801. Egg-plant
802. In Vaudeville
803. Landscape
804. Landscape

HENRY O'CONNOR
805. St. Germain des Pres

C. PETER HELCK
806. The Little Roundabout

HENRY O'CONNOR
807. Notre Dame

ARTHUR B. DAVIES
808. Montmorency Looking Toward St. Germain
809. Selles Sur Cher
810. Notre Dame—Paris
811. Pont Neuf—Early Autumn Eve
812. Pont Neuf—Evening
813. Lifting Fog—Seine Valley

FRANK W. BENSON
814. From Great Hill, Tamworth
815. Wooster Farm
816. Hawthorne Jar
817. Sun Glare
818. In the Deep Woods
819. Peonies
820. Maine Coast
821. A Pool on the Kedgwick
822. Tihonet Pond
823. On Cape Cod

NICOLA D'ASCENZO
824. Chartres

WILMER S. RICHTER
825. Quarry—No. 1

NICOLA D'ASCENZO
826. Chartres

HILDA BELCHER
827. The Apple

NICOLA D'ASCENZO
828. Assisi

WILMER S. RICHTER
829. Quarry—No. 2

VERA M. WHITE
830. The Storm, Rio

FRANK G. APPLEGATE
831. Landscape—New Mexico
832. Western Landscape

PRESTON DICKINSON
833. Winter—Quebec

JOHANNA K. WOODWELL HAILMAN
834. Before the Storm

DODGE MacKNIGHT
835. Snow in the Woods
836. Cape Cod Pond in Autumn

JOHANNA K. WOODWELL HAILMAN
837. An Afternoon Arrival

DODGE MacKNIGHT
838. Autumn in Canada
839. Ice Cutting in New Hampshire
840. Canadian Fishing Village
841. Lupins, Cape Cod

PRESTON DICKINSON
842. Harlem River

JOHANNA K. WOODWELL HAILMAN
843. Tropic Moonlight

VERA M. WHITE
844. Rio de Janeiro

FRANK G. APPLEGATE
845. Landscape, Santa Fe
846. Chimayo, New Mexico—Springtime

AIDEN L. RIPLEY
847. Grey Day, Lyons

FRANK G. APPLEGATE
848. Pueblo Mountains
849. Pueblo Indian Dance

AIDEN L. RIPLEY
850. Old Archway, Segovia

CARL GORDON CUTLER
851. Around Penobscot Bay

WALTER BECK
852. The Ascension
853. God is a Spirit

CARL GORDON CUTLER
854. Around Penobscot Bay

WALTER BECK
855. In His Presence
856. Sandals of the Lord
857. The Miraculous Voyage
858. Gift of the Madonna

AIDEN L. RIPLEY
859. Romanesque Ruins

CARL GORDON CUTLER
860. Around Penobscot Bay

AIDEN L. RIPLEY
861. San Marco

FRANK G. APPLEGATE
862. Arizona Landscape
863. After Snow Storm, Santa Fe

GALLERY ELEVEN

CHRISTOPHER MURPHY, SR.
864. At Bradley's Point

ROY BROWN
865. In the Park

FRED KABOTIE, *Hopi Indian*
866. Basket Dance

TSE-YE-MU, *Rio Grande Pueblo Indian*
867. Deer Dance

R. MARTINEZ, *Rio Grande Pueblo Indian*
868. Stag and Doe

AWA-TSIREH, *Rio Grande Pueblo Indian*
869. Buffalo Dance

OGWA PI, *Rio Grande Pueblo Indian*
870. Basket Dance

AWA-TSIREH, *Rio Grande Pueblo Indian*
871. The Shalako

FRED KABOTIE, *Hopi Indian*
872. Snake Dance

AWA-TSIREH, *Rio Grande Pueblo Indian*
873. Corn Dance

MA-PI-WI, *Rio Grande Pueblo Indian*
874. Buffalo Dance

TSE-YE-MU, *Rio Grande Pueblo Indian*
875. Joy Makers

HAYLEY LEVER
876. Dancing Boats

ROY BROWN
877. Wet Day

PAUL L. GILL
879. Old Boat, High Point

MARTIN LEWIS
880. Pine Branch and Wave, Japan

PAUL L. GILL
881. Near Barnegat
882. Boats at High Point

J. LARS HOFTRUP
885. Paris
886. Roofs and Hills

ROY BROWN
887. Aeolian Building

WALTER LOUIS WHITE
888. Winter

J. LARS HOFTRUP
890. The Crooked Street
891. African Villa

HERBERT PULLINGER
893. Fall Morning

MARTIN LEWIS
894. Winter Evening, Japan

HERBERT PULLINGER
895. The Boat House
897. The Lake

J. LARS HOFTRUP
898. Bridge at Night
899. Concarneau

M. W. ZIMMERMAN
900. A Quebec Birch
901. Little House of Four Chimneys
902. On Mason's Island
903. The Great Hotels
904. From the Grave of Rafuiesque
905. Pimento Trees

J. LARS HOFTRUP
906. Above the River
907. Boats

WILL S. BUDWORTH
909. Spring, Seton Brook

HORATIO WALKER
910. Magnolia

EUPHAME CLASON MALLISON
911. The New England Auction

DWIGHT BLANEY
912. Fishermen's Shacks

CHARLES HOVEY PEPPER
913. Lone Tree Reef

CHARLES CURTIS ALLEN
914. The Edge of the Forest

CHARLES HOVEY PEPPER
915. Lake Annecey, Roe de Chere
916. The Winding Road

EUPHAME CLASON MALLISON
917. The New England Auction, No. 2

CHARLES H. RICHERT
918. Maine Ledges

WILL S. BUDWORTH
919. Autumn, Five Mile River

CHRISTOPHER MURPHY, SR.
920. The Green Book and the Roses

CLIFFORD ADDAMS
921. Stoker

GALLERY TWELVE

WYNCIE KING
922. Bill Tilden

JOHN DUKES McKEE
924. Lepreshaum

RANDALL DAVEY
925. Interior
926. Coyote on a Ridge

YASUO KUNIYOSHI
927. Plants

RANDALL DAVEY
928. Horses Resting

HELEN SEWELL
929. Joan

GEORGE BERNHARD MEYER
930. The Convalescent

THORNTON OAKLEY
931. Friends' Meeting House

VIOLET OAKLEY
932. Hon. Governor Pinchot
933. Triosolo from Villa Toruilli
934. R. Tait MacKenzie

THORNTON OAKLEY
935. Pennsylvania Hospital

VIOLET OAKLEY
936. Mrs. Gifford Pinchot

CHRISTOPHER MURPHY, SR.
937. Portrait, Miss S.

CHARLOTTE HARDING BROWN
938. Illustration for "May Iverson"

CHRISTOPHER MURPHY, SR.
939. Portrait, "Eleanor"

YASUO KUNIYOSHI
940. Artichokes and Grapes

RANDALL DAVEY
941. Pinto Ponies

JOHN DUKES McKEE
942. Peer Gynt and the Troll-Imps

RANDALL DAVEY
943. Early Snow
944. Man Training Horse

THORNTON OAKLEY
950. Amayas Leigh
951. In the South American Jungle
952. Stenton
953. Old Swede's Church
954. The University Museum
955. William Penn's House
956. William Penn
957. Carpenter's Hall
958. Washington's Headquarters at Valley Forge
959. Christ Church
960. Independence Hall
961. Attack on the Galleon
962. Illustration

HENRY PITZ
963. The Serenade
964. The Craftsman

FRANK WILL
965. Avallon
966. Harfleur

LEO MIELZINER
967. Felix Adler

W. J. AYLWARD
968. Cliff Dwellers, Dieppe
969. Inn Yard, Sables

JESSIE WILCOX SMITH
970-975. Illustrations for the "Water Babies"

LEO MIELZINER
976. George Bellows

W. J. AYLWARD
977. Old Harbor, Marseilles
978. Old House, Dieppe

FRANK WILL
979. The Academy, Paris
980. A Bridge, Paris

HENRY PITZ
981. Scudding South
982. The Wonder Tree

WYNCIE KING
983. Joseph Pennell

Miniatures

GALLERY TWELVE

ALICE BECKINGTON
1001. Study in Greens and Blues

ANNIE HURLBURT JACKSON
1002. Boy with a Bird

EDA NEMOEDE CASTERTON
1003. Miss Goss

STELLA LEWIS MARKS
1004. Self Portrait

PAMELA VINTON-BROWN
1005. Petunias

GERTRUDE L. LITTLE
1006. Repose

LUCY M. STANTON
1007. Portrait Mr. Joel Chandler Harris

MARY N. BONSALL
1008. Amos Bonsall

PAMELA VINTON-BROWN
1009. Miss Ruth Shrader

EDA NEMOEDE CASTERTON
1010. Mary Beth

CLARA H. HOWARD
1011. The Lace Cap

MARY W. BONSALL
1012. Amarillis

BERTHA CAREW
1013. Child with Cherries

MABEL R. WELCH
1014. Drusella

STELLA LEWIS MARKS
1015. Past Knox Studebaker Ulric

HELEN W. DURKEE
1016. Still Life

MAY AUSTIN CLAUS
1017. Archelle Sasha

MARGARET FOOTE HAWLEY
1018. Mother and Child

EMILY DRAYTON TAYLOR
1019. Mrs. Wm. Allison

MARY W. BONSALL
1020. My Grandmother

SARA HAZZARD
1021. The Poke Bonnet

A. MARGARETTA ARCHAMBAULT
1022. Miss Lillian R. Reed

ALTA E. WILMOT
1023. Miss Alethea H. Platt

JOHANNA M. BOERICKE
1024. The Heart of the Rockies

ALEXANDRINA R. HARRIS
1025. Portrait of an Old Woman

EDITH SAWYER
1026. Miss Adele Duclos

ALTA E. WILMOT
1027. Elinor Phipp

SARA HAZZARD
1028. The Green Kimono

HELEN W. DURKEE
1029. Margaret

ELLA SHEPARD BUSH
1030. Portrait
1031. Baloustion

REBECCA BURD PEALE PATTERSON
1032. Miss Meyer

MARGARET FOOTE HAWLEY
1033. Portrait of a Man

SARAH Y. McFADDEN BOYLE
1034. The Sleepy Dragon Fly
1035. Molly M.

ELIZABETH A. McG. KNOWLES
1036. The Mother

A. MARGARETTA ARCHAMBAULT
1037. Madame Q

EMILY DRAYTON TAYLOR
1038. Mrs. Wm. Phillips

EDA NEMOEDE CASTERTON
1039. Jane

ANNA LYNCH
1040. Miriam Stanton

ANNIE HURLBURT JACKSON
1041. Hetty

LUCY M. STANTON
1042. Uncle George, An ex-Slave

AURELIA WHEELER REED
1043. Portrait in Red

ANNA LYNCH
1044. The Blond Baby

MARIA J. STREAN
1045. Miss Browning

ANNA LYNCH
1046. Artist's Mother

NICOLAS S. MACSOUD
1047. Miss Dorothy C. Allien

A. MARGARETTA ARCHAMBAULT
1048. Mrs. Jasper O. Nicolls

ELIZABETH F. WASHINGTON
1049. The First Parasol

CLARA P. HOWARD
1050. Miss Packard

MABEL R. WELCH
1051. Hulbert Footmen

MARTHA WHEELER BAXTER
1052. The Black Rosette

MARY AUSTIN CLAUS
1053. Grace

EDITH SAWYER
1054. A Lady

REBECCA BURD PEALE PATTERSON
1055. Carolyn
1056. Mrs. H.

ELIZABETH F. WASHINGTON
1057. Abdul Boha

STELLA LEWIS MARKS
1058. Ninety Years

SARAH Y. McFADDEN BOYLE
1059. Have a Cup

ALICE BECKINGTON
1060. Plaid Dress

ADRIANNA TUTTLE
1061. James A. Coe, 2nd.

MARTHA WHEELER BAXTER
1062. Child with Doll

MABEL R. WELCH
1063. Portrait

MARY McMILLAN
1064. Marjory Li

ANNIE HURLBURT JACKSON
1065. Rose and Silver

EDITH SAWYER
1066. Mr. John S. Norton

EVELYN PURDIE
1067. Fruit

ALICE BECKINGTON
1068. Helen

MARIE J. STREAN
1069. Portrait of a Judge

ALEXANDRINA R. HARRIS
1070. Ruby

ADRIANNA TUTTLE
1071. Mrs. Harland N. Houston

HELEN W. DURKEE
1072. Little Richard

MARIE M. FRECHETTE
1073. Lady Ame Cavendish

ALTA E. WILMOT
1074. Mrs. J. Fred Pierson

PAMELA VINTON-BROWN
1075. Miss Vivian Picherson

MAGDA HEUERMANN
1076. Franz B. Lenbach

ELLA SHEPARD BUSH
1077. Michal in Poracelcus

ELIZABETH F. WASHINGTON
1078. Anne

NICOLAS S. MACSOUD
1079. Miss Virginia Warder

GERTRUDE L. LITTLE
1080. Lilies

SARA HAZZARD
1081. Portrait Kathryn Hazzard

Decorative Arts

WILLIAM DELEFTWICH DODGE
985. Madonna of the Lily

BARRY FAULKNER
Decorative Panels
986. The Village Square
987. Robin Hood
988. Burgundy

ROBERT W. CHANLER
Decorative Panels
989. Silver Maid
990. Gold Tigers
Rolled Decorations
991. Sun Rise in the Tropics
992. New York Harbor

KOYU SUGIURA
Kakemonos
993. Cultivate and Exercise
994. Superhuman Beings
995. Hermits of Kwagan
996. Five Superhuman Beings

Sculpture

LOBBY

PAUL MANSHIP
1100. Diana
1101. Actaeon
1102. Centaur and Dryad
1103. Dancer and Gazelles
1104. Europa
1105. Eve
1106. David
1107. Young Woman
1108. Victory Overseas
1109. Armillary Sphere
1110. Mrs. Grace Rainey Rogers
1111. Young Man
1112. Mother and Child
1113. Adam
1114. Baby Elizabeth
1115. Europa
1116. Briseis
1117. Anadyamene
1118. Flight of Europa
1119. Atalanta

JEAN ANTONINE HOUDON
1120. George Washington

ADOLPH A. WEINMAN
1121. Head of Lincoln

HARRIET W. FRISHMUTH
1122. Play Days

EDWARD BERGE
1123. Breath of Spring

CAROLINE RISQUE
1124. "Air Gai" Fountain Figure
1125. "Child with Bowl" Fountain

GALLERY ONE

CHARLES GRAFLY
1126. Symbol of Life
1127. Head
1128. From Generation to Generation
1129. Aeneas and Anchises
1130. Felix
1131. Thomas P. Anshutz
1132. W. Elmer Schofield
1133. Childe Hassam
1134. Joseph deCamp

CHARLES GRAFLY (Continued)
1135. George Harding
1136. Edward W. Redfield
1137. Edwin S. Clymer
1138. "War" Study for Meade Memorial
1139. Frank Duveneck
1140. William McG. Paxton
1141. Paul W. Bartlett, No. 1
1142. Paul W. Bartlett, No. 2
1143. Preliminary Model for Meade Memorial

GALLERY TWO

A. STIRLING CALDER
1144. Naiad with Mask

BASHKA PAEFF
1145. Julius L. Rosenwald

ADOLPH A. WEINMAN
1146. Duette

ALBIN POLASEK
1147. Forest Idyl

GALLERY THREE

LEO LENTELLI
1148. General Lee

F. G. R. ROTH
1149. Highland-Bull

GALLERY FOUR

EDWARD BERGE
1150. Violet

BRENDA PUTNAM
1151. Sun Dial

BEATRICE FENTON
1152. The One-Arm Put-Up

GALLERY FIVE

GEORG JOHN LOBER
1153. Snake Charmer

HELEN SAHLER
1154. A Boy You Know

ARTHUR E. LORENZANI
1155. Portrait

GALLERY SIX

JOHN FLANAGAN
1156. Augustus Saint Gaudens

ALEXANDER PORTNOFF
1253. Carl Sandberg
1254. Evening Twilight
1255. Fragment
1256. Yesterday

LOUIS MILIONE
1257. Narcissus

GALLERY SEVEN

FREDERIC V. GUINZBURG
1157. Bride of Man Horse

GALLERY NINE

EDWARD BERGE
1158. Sea Urchin

CARL HALLSTAHAMMAR
1159. Blacksmith
1160. Devotion

GALLERY TEN

EDITH HOWLAND
1161. Sanee Squaw

CAROLINE RISQUE
1162. The Bath

FREDERIC V. GUINZBURG
1163. Mia Moglia (My Wife)

ATTILIO PICCIRILLI
1164. Marchita

FREDERIC V. GUINZBURG
1165. Rev. D. F. M. Clendenin
1166. Bobby

JO DAVIDSON
1167. Marble Head

ABASTENIA ST. LEGER EBERLE
1168. Marble Figure

BELLE JOHNSON
1169. Mother

LOUIS MILIONE
1170. Portrait Bust of My Mother

POLYGNOTIS GEORGE VAGIS
1171. The Prophet Isaiah

GALLERY ELEVEN

NESSA COHEN
1172. Moment Musical
1173. Joy

AMORY C. SIMONS
1174. Doris on Sunbeam

LOUIS MAYER
1175. Walt Whitman

GALLERY TWELVE

LOUISA EYRE
1176. Mary Ballard
1177. Head of Italian Boy

LINDSEY MORRIS STERLING
1178. The Tale of Life

GEORG JOHN LOBER
1179. Paul A. Schoellkopf

LOUISA EYRE
1180. Dudley Perkins

AMORY C. SIMONS
1181. Phyllis on Bagthrop-Triumph
1182. Murton on Sweetheart

GALLERY THIRTEEN

JO DAVIDSON
1183. Samuel Vauclain

LOUIS MAYER
1184. Lincoln

GEORG JOHN LOBER
1185. Portrait of E. Bruce Douglas

LEO FRIEDLANDER
1258. Symbolic Memorial to the World War

GALLERY FOURTEEN

AARON J. GOODELMAN
1186. Lassitude

FREDERIC VICTOR GUINZBURG
1187. Velocity

EDWARD BERGE
1188. Discord

GALLERY FIFTEEN

JENO JUSZKO
1189. Boy with Goat

HENRY NICHOLAS MOELLER
1190. Polo Group

DUANE CHAMPLAIN
1191. Bowling Along

GALLERY SIXTEEN

CONSUELO E. BATES
1263. Three Dogs

GALLERY EIGHTEEN

LOUIS MILLIONE
1192. Idling Hour

ELI HARVEY
1193. American Bison

AARON J. GOODELMAN
1194. Comrades

POLYGNOTIS GEORGE VAGIS
1195. My Grandfather

GALLERY NINETEEN

WOLDEMAR RANNUS
1196. Head of a Negro

GALLERY TWENTY-THREE

HUNT DIEDERICH
1259. Jockey
1260. Goats

GALLERY TWENTY-EIGHT

JOHN L. CLARKE
1261. Bear
1262. American Bison

GALLERY FORTY-ONE

KATHARINE W. LANE
1197. Racing Whippet
1198. Pigmy African Elephant

GALLERY FORTY-FOUR

ALBERT LAESSLE
1200. The Heron and Fish
1201. Greed
1202. Duck Fountain
1203. Locust and Pine Cone
1204. Frog and Katydid
1205. The Blue-eyed Lizard
1206. The Contented Hoptoad
1207. Turtle Fountain
1208. The Old Bullfrog
1209. Toad Sketch
1210. Maurice Molarsky
1211. Bear Walking
1212. Performing Bear
1213. Kid Feeding
1214. Abandoned
1215. Squatting Polar Bear
1216. Cat
1217. Polar Bear Standing
1218. Rabbit Leaping
1219. Turtle and Prey
1220. The Hunter
1221. Repletion
1222. Cat and Serpent
1223. King Crab and Beetle
1224. Young Turtle
1225. The Source
1226. The Fantail Pigeon
1227. Chanticleer
1228. Billy
1229. Squirrel
1230. Turning Turtle
1231. Penguins
1232. King Fisher
1233. First Effort
1234. Bronze Turkey
1235. Victory

GALLERY FORTY-FIVE

PAUL MANSHIP
1241. Actaeon
1242. Diana

GALLERY FORTY-SIX

HARRIET W. FRISHMUTH
1243. Crest of the Wave

GRACE MOTT JOHNSON
1244. Colt Walking
1245. Barbary Wild Sheep

VIRGINIA MORRIS KING
1246. Spring

GALLERY FORTY-SEVEN

BENJAMIN T. KURTZ
1247. Nubian Boy
1248. Duck

EDWARD BERGE
1249. Poppy

EDITH HOWLAND
1250. Shoshone Squaw

GALLERY FORTY-EIGHT

ROBERT AITKEN
1251. Alpha Delta Phi War Memorial
1252. Tired Mercury

IN THE COURT

HARRIETTE G. MILLER
The Acheloides

EUGENIE F. SHONNARD
His Majesty, The Heron

BEATRICE FENTON
A Fairy Fountain

ADOLPH A. WEINMAN
Narcissus

EDWARD BERGE
Sun Dial See-Saw

C. D. V. HUNT
Nude Figure of a Boy

ALBIN POLASEK
Man Carving His Own Destiny

EVELYN B. LONGMAN
Daniel Chester French

ATTILIO PICCIRILLI
Un Sogno di Primavera

SHERRY FRY
Maidenhood

RUTH SHERWOOD
Sleeping Shepherd

ERNEST WISE KEYSER
Wall Fountain

ALBIN POLASEK
Dawn

SHERRY FRY
Fortuna

HARRIETTE G. MILLER
Eternal Woman

ANNA COLEMAN LADD
St. Francis with Birds

RUTH SHERWOOD
St. Francis and the Wolf of Gubbio

ALBIN POLASEK
Pan

MAUDE S. JEWETT
Boy Piper

JANET SCUDDER
Frog Baby

CARL AUGUSTUS HEBER
Garden Post

JOHN BATEMAN
Sea Urchin

A. STIRLING CALDER
Lethe

ALBIN POLASEK
Unfettered

MABEL CONKLING
The Moon Fish

EDWARD BERGE
Will o' the Wisp

ATTILIO PICCIRILLI
Faun

LEO LENTELLI
Sun Dial

EDWARD BERGE
Duck Mother

ALBIN POLASEK
Maiden

CHESTER BEACH
Glint of the Sea

EDWARD BERGE
Wildflower
Frog and Boy

IN FRONT OF BUILDING

POMPEO COPPINI
George Washington

BEATRICE FENTON
Narcissus

MALVINA HOFFMAN
Boy Neptune Fountain

BEATRICE FENTON
Sea Weed Fountain

AUGUSTE RODIN
Adam
Eve
The Shadow

HARRIET W. FRISHMUTH
The Vine

JANET SCUDDER
Diane Enfant

EDWARD BERGE
The Wolf

CANADIAN SECTION

Paintings

GALLERY TWENTY-EIGHT

A. Y. JACKSON
1545. Maligne Lake

LAWREN HARRIS
1546. Grey Day in Town

A. Y. JACKSON
1547. A Village in the Gulf

J. E. H. MacDONALD
1548. The Elements

LAWREN HARRIS
1549. A Clergyman

TOM THOMSON
1550. West Wind

LAWREN HARRIS
1551. Portrait of a Man

A. Y. JACKSON
1552. Church, Baie St. Paul

A. H. ROBINSON
1553. Melting Snow—Laurentians

ARTHUR LISMER
1554. Old Pine Tree

A. J. CASSON
1555. Afternoon Sky

F. H. VARLEY
1556. Self Portrait

A. J. CASSON
1557. Cool Weather

ARTHUR LISNER
1558. September Gale

E. HOLGATE
1559. Forest Ranger

ARTHUR LISMER
1560. Habitant Farm

LAWREN HARRIS
1561. Ontario Hill Town

C. A. GAGNON
1562. March in Birch Woods

A. Y. JACKSON
1563. Autumn

LAWREN HARRIS
1564. Northern Lake

J. E. H. MacDONALD
1565. Mist Fantasy

A. Y. JACKSON
1566. First Snow

J. E. H. MacDONALD
1567. Solemn Land
1568. Lake, Oct. Evening

A. Y. JACKSON
1569. Pic Island

BESS HOUSSER
1570. Hills Algoma

J. E. H. MacDONALD
1571. Mountain Ash

ARTHUR LISMER
1572. Mill, Quebec

WILLIAM WOOD
1573. Violin Player

FRANK CARMICHAEL
1574. A Northern Village

CURTIS WILLIAMSON
1575. Portrait of an Artist

FRANK CARMICHAEL
1576. Snow Clouds
1577. Spring

RUSSIAN SECTION

Paintings

GALLERY TWENTY

SVIATOSLAV ROERICH
1350. Fresco
1351. Yellow Lama

ALEXANDER ARCHIPENKO
1352. Revery

BORIS ANISFELD
1353. Budda—Still Life
1354. Dahlias
1355. Golden God
1356. Hispania
1357. Rebekah at the Well
1358. Niagara Falls
1359. Lady in Black

ALEXANDER ARCHIPENKO
1360. Bathers

SVIATOSLAV ROERICH
1361. Nepalese Woman
1362. Fresco

ABRAHAM MANIEVICH
1363. Provincial Town

CONAN FELDMAN
1364. O. Tshekhova in Tzar Feodor

ABRAHAM MANIEVICH
1365. Bronx
1366. Roofs—Moscow
1367. Destruction of the Ghetto
1368. Early Spring—Bronx
1369. Autumn Fantasy
1370. Camden, New Jersey

CONAN FELDMAN
1371. Ivan Moskvin in Tzar Feodor

SERGEI SOUDEIKINE
1372. Petrushka
1373. The Carnaval
1374. Moscow Fiancee

VLADIMIR CHERNOFF
1375. Girl from Caucasus
1376. Theresa
1377. Flora
1378. Girl with Bird
1379. Autumn

BORIS GRIGORIEV
1380. Son of the Artist
1381. Morris Gest

NICOLAI FECHIN
1382. The Lone Tree
1383. The Arch

FEODOR ZAKHAROV
1384. Football

NICOLAI FECHIN
1385. Summer
1386. Still Life—Flowers
1387. The Valley
1388. Sasha

BORIS GRIGORIEV
1389. Brittany Girl

GALLERY TWENTY-ONE

NICKOLAI CICKOVSKY
1390. Russia

DAVID BURLIUK
1391. South Sea Fishermen

CASIMIR MALYEVICH
1392. The Scissors Grinder

DAVID BURLIUK
1393. The Parvenu

NICKOLAI CICKOVSKY
1394. Moscow Street

DAVID BURLIUK
1395. Stamping out Mutiny
1396. Santa Claus above New York University
1397. Harlem River
1398. The Workers
1399. The Wheel

MARC CHAGALL
1400. Bucolic Bliss

VLADIMIR BOBRITSKY
1401. Dynamo

VASILI KANDINSKY
1402. Composition No. 2

VLADIMIR BOBRITSKY
1403. Mother and Child

NICKOLAI CICKOVSKY
1404. Russian Dance

VLADIMIR BOBRITSKY
1405. Abstract Composition

VASILI KANDINSKY
1406. Composition No. 1

VLADIMIR BOBRITSKY
1407. Factory

UDALZOWA
1408. At the Piano

NIKOLAI IVANOVICH VASSILIEV
1409. Modern Icon
1410. St. Nicholas
1411. Midday Repose
1412. Returning from Work
1413. Peasant
1414. Tea-time—Peasants
1415. Mother and Child

Sculpture

GALLERY TWENTY

GLEB W. DERUJINSKY
1416. Egyptian Slave

SERGEI T. KONENKOV
1417. Nymph
1418. Lily

ALEXANDER ARCHIPENKO
1419. Glorification of Beauty
1420. Meditation
1421. Symmetric Torso
1422. Spring Torso

SERGEI T. KONENKOV
1423. Christ—A Head
1424. Head of a Child
1425. Firebird
1426. Mother Earth
1427. Spirit of the Tree
1428. Sunrise

GLEB W. DERUJINSKY
1429. Leda
1430. Eve
1431. Leonardo da Vinci

ALEXANDER ARCHIPENKO
1432. Torso
1433. Head
1434. Portrait—Head
1435. Flat Torso

SERGEI T. KONENKOV
1436. Weeping Willow

GALLERY TWENTY-ONE

SERGEI T. KONENKOV
1437. Babushka
1438. Wandering Musician
1439. Volga Boatman
1440. Spirit of the Forest

GLEB W. DERUJINSKY
1441. Angel of Sorrow

ALEXANDER ARCHIPENKO
1442. Woman Turning
1443. Two Souls

SERGEI T. KONENKOV
1444. Paganini
1445. Tolstoy at Eighty-two
1446. Dostoyevski in Chains

ALEXANDER ARCHIPENKO
1447. Onward

SERGEI T. KONENKOV
1448. Stenka Razin (Robin Hood of Russia)
1449. End of a Song

ALEXANDER ARCHIPENKO
1450. Woman Standing
1451. Promenade
1452. Two Women
1453. Woman Bending
1454. Kneeling

GLEB W. DERUJINSKY
1455. Leaping Deer
1456. Danae

ALEXANDER ARCHIPENKO
1457. Rape
1458. The Pearl
1459. Angelica
1460. Last Moment of Pompeii

GERMAN SECTION

Modern Paintings

GALLERY TWENTY-TWO

FRITZ STUCKENBERG
1461. In the Park

MUNTER KANDINSKY
1462. Clearing after Storm

DREXEL
1463. The Garden

HEINRICH VOGELER
1464. The Invalid
1465. His Children

DORA BROMBERGER
1466. Autumn Chilliness

PAUL KLEE
1467. Flower Family
1468. Water Color Sketch to M. A.
1469. Messenger of Autumn
1470. Autumn Flowers
1471. Red and Green Steps
1472. The King of All Insects

FRANZ MARC
1473. The Dream

PAUL KLEE
1474. Ground Festivity
1475. Architecture in Green
1476. Collection of Urns
1477. Ripening Growth
1478. Good Fishing Place
1479. Soft Blown Garden

DORA BROMBERGER
1480. Village Street

HEINRICH VOGELER
1481. Island of Peace

KARL MENSE
1482. Die Wupper

HEINRICH VOEGLER
1483. Kremlin, Moscow
1484. A Vision

GEORG MUCHE
1485. Composition No. 1

JOHANN MOLZAHN
1486. Other Stations
1487. Curving Machine
1488. It Happened

ARNOLD TOPP
1489. Self Portrait

JOHANN MOLZAHN
1490. Journey's End

FRITZ STUCKENBERG
1491. Composition

GEORG MUCHE
1492. Composition No. 2

BORTWYCK
1493. Train Leaving Tunnel

HEINRICH CAMPENDONK
1494. The Rider
1495. Village Scene
1496. Pastoral Scene
1497. The Yellow Cat
1498. Breakfast
1499. Rest
1500. The Village Street
1501. The Wood Carver
1502. The Lovers
1503. Pierrot
1504. Evening
1505. Family Promenade

MAGNUS ZELLER
1506. Women Working in the Field After the War

ADOLF ERBSLOH
1507. Hill

MARTEL SCHWICHTENBERG
1508. Flowering Forest Trees

HEINRICH NAUEN
1509. The Good Samaritan

ADOLF ERBSLOH
1510. The Factory

MARTEL SCHWICHTENBERG
1511. Women Before the House

ARNOLD TOPP
1512. In the Battle

RUDOLPH BAUER
1513. Composition

SEIFERT
1514 The Workman

FRENCH SECTION

Paintings

GALLERY TWENTY-SIX

ALFRED SISLEY
1515. The Old Path at Bar-a-By

CLAUDE MONET
1516. The Nymphs

CAMILLE PISSARRO
1517. The Cathedral of Rouen

PIERRE AUGUSTE RENOIR
1518. Melon and Tomatoes

ARMAND GUILLAUMIN
1519. Morning, The Pool at Genetin

ANDRE
1520. Bathing Beneath the Bridge

PIERRE AUGUSTE RENOIR
1521. The Seine at Argenteuil
1522. Young Girl Sewing

VICTOR CHARRETON
1523. Autumn

ALFRED SISLEY
1524. The Loire at Moret, Grey Weather

HILAIRE GERMAIN EDGAR DEGAS
1525. Two Dancing Girls in Green

CAMILLE PISSARRO
1526. The Garden of the Tuileries

VICTOR CHARRETON
1527. Spring at the Artist's Home

Sculpture

GALLERY TWENTY-SEVEN

DEGAS
1528. Horse Standing
1529. Dancer at Rest
1530. The Right Heel
1531. Horse Jumping
1532. Masseuse
1533. Woman Stretching

RODIN MUSEUM

JULES E. MASTBAUM FOUNDATION

GALLERY TWENTY-FIVE

Bronzes

AUGUSTE RODIN

1651. Mahler
1652. I Am Beautiful
1653. Puvis de Chavannes
1655. Crying Girl
1656. Fauness
1657. Head of a Burgher of Calais
1658. Laughing Boy
1659. Detached Fragments of the Gate of Hell
1661. Mask of a Young Woman
1662. The Call
1663. Mulatto
1664. Crying Girl Dishevelled
1666. Bellone
1667. The Tempest
1669. Head of a Lady
1670. Adolescent
1672. Henry Becque
1673. Father Aymard
1674. Sada Yako
1675. Comtesse de Noailles
1676. Severine
1677. Study (Polypheme)
1678. Headless Woman Bending
1679. The Three Graces
1680. Georges Clemenceau
1681. Modesty
1682. Father Aymard
1683. Balzac
1684. Barbey d'Aurevilly
1685. President Sarmiento
1686. Roger Marx
1687. Head of Balzac
1688. Study for The Burghers of Calais
1689. Madam Morla Vicunha
1690. Springtime
1691. Pope Benoit XV
1692. Head of St. John The Baptist on Tray
1693. Study for The Burghers of Calais
1696. Study for The Burghers of Calais
1697. The Man with the Broken Nose
1698. William H. Harriman
1699. The Kiss
1700. The Athlete
1701. The Oceanides
1702. Jean-Paul Laurens
1703. The Age of Brass
1704. Study for The Burghers of Calais
1706. Study for The Burghers of Calais
1707. St. John the Baptist
1710. Mask of an Old Man
1712. Head of St. John the Baptist
1713. The Courtesan
1714. Jules Dalou
1715. Eternal Youth
1716. Alphonse Legros
1717. Victor Hugo
1718. Spring
1719. Bernard Shaw
1721. Iris
1726. Brother and Sister
1727. Mignon (Madam Rodin)
1728. The Thinker
1729. La Femme Accroupie
1730. The Benediction
1732. Danaide
1733. Mask of a Crying Girl
1735. Torso of a Woman
1736. Cariatide
1737. Bronze Bust by Paul Paulin
1738. Meditation
1739. Eugene Guillaume
1742. The Martyre
1743. The Sirens
1744. The Defense
1745. The Thought
1747. At the Seashore
1755. Adam—(At front entrance)
1756. Eve—(At front entrance)
1757. The Shadow (At front entrance)

Studies of Hands

1654. Study
1665. Study
1668. Study
1748. Two Hands
1749. The Cathedral
1750. The Secret
1751. The Hand of the Devil
1753. Hand from the Tomb
1754. The Hand of God

Mythological

1656. Fauness
1709. Centauress
1720. Fauness Kneeling
1725. Nymph on a Rock
1740. Bacchus

Marbles

1705. Eve
1708. Minerva
1711. Nude Woman
1741. Grief
1746. The Embrasse

Plaster

1671. Headless Woman Bending
1734. Despair
1795. Victor Hugo

Glass

1722. Anako
1723. Madam Rodin
1724. Miss H.

Pottery

1660. A Vase of Sevres

Drawings

1766 to 1789. Studies of Nudes

Portraits of Rodin

1758. Painting by John S. Sargent
1759. Drawing by Albert Rosenthal
1760. Drawing by Renoir
1761. Lithograph by Eugene Carriere
1762. Etching by Zorn
1763. Etching by Alphonse Legros
1764. Lithograph by W. Rothenstein
1765. Print by A. Besnard
1694. Bas-relief by Paul Paulin
1731. Plaster Bust by Paul Paulin
1752. Bronze Bust of Leonce Benedite, by Paul Paulin

JUGOSLAV SECTION

Paintings

GALLERY THIRTY-NINE

IVAN KRALJ
1578. The Last Supper
1579. Garden of Gethsemane

FRAN KRALJ
1580. Mount Olivet

IVAN KRALJ
1581. Revolution

FRAN KRALJ
1582. Deposition

ZIVORAD NASTASIJEVIĆ
1583. Woman (Nude)

JOZA KLJAKOVIC
1584. Annunciation
1585. Women Knitting

FRAN KRALJ
1586. Magdalen

VLADIMIR VARLAJ
1587. Mountain of Klek

VELJKO STANOJEVIĆ
1588. Portrait in Green
1589. Girl in Red
1590. Toilette

BRANKO POPOVIĆ
1591. Korcula (Island in Dalmatia)

VLADIMIR VARLAJ
1592. The Island Hvar

MARIN TARTALJA
1593. Still Life

IVAN RADOVIĆ
1594. Portrait

MARIJAN TREPSE
1595. The Working Woman

MARIN TARTALJA
1596. Terra-cotta

BRANKO POPOVIĆ
1597. Self Portrait

VLADIMIR VARLAJ
1598. In the South

VLADIMIR BECIĆ
1599. Portrait of a Lady

VLADIMIR VARLAJ
1600. A Village on the Island Krk

VLADIMIR BECIĆ
1601. Woman in Nature
1602. My Children

JEROLIM MISHE
1603. Landscape in Dalmatia

ZIVORAD NASTASIJEVIĆ
1604. Coffee House in Serbia

VLADIMIR BECIĆ
1605. Landscape in Bosnia
1606. Love

ZIVORAD NASTASIJEVIĆ
1607. Street in Belgrade

VLADIMIR BECIĆ
1608. Landscape in Bosnia

Sculpture

GALLERY TWENTY-NINE

FRANO KRSINIĆ
1609. Plaque

IVAN MESTROVIĆ
1610. Head of the Victor
1611. Pieta
1612. The Maiden of Kossovo
1613. A Girl
1614. Sir John Lavery
1615. The Unhappy Angels
1616. The Widows
1617. Madonna with Angels
1618. Woman's Head
1619. The Widow
1620. Madonna with Children
1621. My Wife
1622. My Father
1623. Descent from the Cross
1624. The Widow and Child
1625. Christ and Merchants
1626. Study for Vestal Virgin
1627. My Mother

GALLERY THIRTY-NINE

IVAN MESTROVIĆ
1628. Christ on the Cross
1629. Distant Chords
1630. Mother and Child

FRANO KRSINIĆ
1631. Spring
1632. Mother's Love
1633. Melody
1634. Prayer

Drawings

GALLERY TWENTY-NINE

IVAN MESTROVIĆ

1635. Ascension of the Virgin
1636. Woman Seated
1637. Rape
1638. Two Women after Bath
1639. Mother and Daughter
1640. Confession of Magdalen
1641. Sacrifice of Abraham
1642. Sculptor at Work
1643. Indian on Horseback
1644. First Lesson
1645. Sybil
1646. Sorrow
1647. Memories (In Nude)
1648. Playing Angels
1649. Secret Whisperings
1650. A Prophet

PERSIAN SECTION

GALLERY THIRTY-FOUR

Rare Rugs, Ceramics, Textiles, Miniatures, and Objects of Art from various periods

As all the exhibits in the Persian Galleries are labelled and subject to change from time to time, there is no listing of the separate items in the catalogue.

MEDIAEVAL SECTION

GALLERIES THIRTY-FIVE AND THIRTY-SIX

As all the exhibits in the Gothic and Renaissance Galleries are labelled and subject to change from time to time, there is no listing of the separate items in the catalogue.

JAPANESE SECTION

GALLERIES THIRTY AND THIRTY-EIGHT

HIARI BAISEN
1800 Storm on a Mountain Range
1801. Storm on a Mountain—Second view

Both paintings are of the Nanga School showing the subtle use of tones.

IWAI MASATOSHI
1802. Wife of the Artist

NAGATA SHUNSUI
1803. Hollyhocks
1804. Pomegranate

Modern school—showing the use of more intense color

KOBAYASHI KANJI
1805. Peonies—Modern School

TOBARI KOGAN
1806. Sand. *Wood block print*
1807. Old Bridge. *Wood block print*
1808. Barnyard. *Wood block print*
1809. Girl Dressing Her Hair. *Wood block print*
1810. Mill. *Wood block print*
1811. Poem. *Wood block print*

KANAYE YAMAMOTO
1812. An Immigrant. *Wood block print*
1813. An Inlet. *Wood block print*
1814. Ferry. *Wood block print*
1815. In Hong Kong. *Wood block print*

T. HASEGAWA
1816. A Fishing Boat. *Wood block print*

TAKATORI CHISEI
1817. Spring

The first panel shows the ceremony called "Drawing young water," a ceremony symbolical of the freshness and renewed vigor of Spring. The second panel shows a Spring Festival in Court.

SUGAWARA UJISANE
1818. Summer

YOSHIKAWA REIKA
1819. Autumn

KABORI TOMONE
1820. Winter

These screens, representing the twelve months, are loaned by the Imperial Household of Japan. They are representative of the Tosa School.

UNNO SHOMIN
1821. Fumed Silver Figure of a Court Dancer with Mask and Mask Box. Loaned by the Imperial Household of Japan.

OKABE KAKUYA
1822. Dancer of No

WATANABE
1823. Seven Tigers

TAKEUCHI SEIHO
1824. Mackerel

This picture, by one of Japan's foremost artists, is painted on silk and is the result of much painstaking labor. Hundreds of sketches were first made before the artist finally selected this one. The picture shows the aim of the Japanese artist to attain a pleasing composition with simplicity of line and few colors.

NOGUCHI KENJIRO
1825. Springtime in the Uplands

This work shows the influence of European art on the art of Japan. Many different colors are used and the coloring is more intense.

KAWAI GYOKUDO
1826. Autumn in the Gorge

Although done by an eminent modern artist, this picture conforms to the classic rules of Japanese art which strives for an effect by varying the intensity of the color and using firm, masterful strokes of the brush.

TEREASAKI KOGYO
1827. Spring in the Valley
1828. Summer in the Valley
1829. Fall in the Valley
1830. Winter in the Valley

T. OHTA
1831. Cloisonne Vase

In this vase the design and pattern of the Nara age (720 A. D.) is well reproduced.

IDZUKA HOSAI
1832. Bamboo Basket

J. ANDO

1833. The Rising Sun

Wire-free cloisonne screen showing a recent experiment in which unusual color effects have been attained. The back of the screen is made of semi-petrified wood, called "God-aged wood" by the Japanese, in which are inserted three cloisonne fan panels.

IDZUKA HOSAI

1834. Bamboo Basket—hand woven

NISHIMURA

1835. Two Cranes on Aged Pine Tree —hand embroidered on silk

Japanese embroidery conveys the effect of a painting rather than embroidery. Often over a hundred and fifty different colored threads are used to secure this effect. See also No. 1837, 1839, 1841 and 1842.

1836. A Tray made of gold dust lacquer

TAKASHIMAYA

1837. Peacocks—hand embroidered screen

IDZUKA HOSAI

1838. A Box made of tortoise shell decorated with raised gold lacquer. It took the artist five years to complete this box, which is a very fine example of lacquer work.

R. TANAKA

1839. Turkeys—hand embroidered screen

J. ANDO

1840. Cloisonne Vase

On this vase are pictured twenty varieties of native Japanese flowers.

1841. Iris—Hand embroidered screen

R. TANAKA

1842. Ducks—hand embroidered screen. A screen of this kind is placed inside the entrance to a Japanese home.

1843. A Japanese Tapestry Screen. The base is of lacquer inlaid with raised gold and mother of pearl.

1844. A China Vase

1845. A Vase of porcelain with peacock design

HOMEI

1846. Wood carving of a snake charmer

IDZUKA HOSAI

1847. Basket woven by one of the foremost bamboo weavers of Japan. The pattern represents the forms of snow crystals.

OTSUBO MASSAYOSHI

1848. Hand Painted Screen

This shows an autumn picnic in court life about eight hundred years ago.

KANO YESEN

1849. Screen done about 1600 A. D.

O. KOMAI

1850. Damascene Pagoda Jewel Case

The famous damascene artist of Kyoto spent two years in making this delicate piece of craftsmanship.

1851. Lacquer Box

1852. Gold Lacquer Jewel Box

INEN

1853. Flowers of Japan. A screen done by an artist of the Korin School. The Korin School flourished about three hundred years ago and is important because of its influence on Japanese design and decorative art.

TAKEUCHI SEIHO

1854. Monkeys. Screen

1855. Rabbits. Screen

1856. A Vase

GALLERY THIRTY-SEVEN

1857. Tapestry

1858. Kakemono—painted about three hundred years ago, one of the best examples of the work of the Tasa school.

YAMAMOTO SHUNKYO

1859. Fall

1860. Picture painted about 1500 A.D. by an unknown artist.

RAISHO
1861. Carp
A painting by an artist of the Shijo School done about one hundred years ago.

YAMAMOTO SHUNKYO
1862. Winter

EISHUN
1863. Kakemono

FUJIMARO
1864. Painting done about 1725 and representative of the Ukiyoye School.

YAMAMOTO SHUNKYO
1865. Spring
1866. Painting showing the peacock Buddha, a symbol of purity, done by an unknown artist about 1300 A. D.

KANO HOGAI
1867. Painting done about one hundred and fifty years ago of a Japanese deity exterminating evil.

YAMAMOTO SHUNKYO
1868. Summer

KANO TSUNENOBU
1869. A Warrior in Full Armor
1870. Tapestry—Kwannon, Goddess of Mercy, with the Signs of the Zodiac.

TOHO
1871. Ducks Going to the Pond—Modern School.

SOGA CHOKUWAN
1872. Kakemono

KANO TSUNENOBU
1873. Maple Festival

ARAKI KAMPO
1874. Kakemono

HANABUSA ICHO
1875. Kakemono

ITO JAKUCHU
1876. Carp

SOGA SHOHAKU
1877. Sansui

MIYAGAWA ISHO
1878. A Picnic

MORI IPPO
1879. Plum Blossoms Under the Moonlight

SOGA CHOKUWAN
1880. Pine and Eagle

BELGIUM SECTION

Tapestries

GALLERY THIRTY-ONE

1915. The Return of Brisels

1916. Thetas Dipping Achilles in the Styx
Two of a group of three Brussels Tapestries of the second half of the 17th century depicting the History of Achilles. Work attributed to Rubens Armories de Carene.

1917. Fantastic Animals Amid Green Foliage
After the Style of the 15th Century.

1918. The Nativity. Executed with metal thread in the style of the 16th century

1919. An Episode in the History of Esther—Brussels Tapestry, early 16th century

1920. Verdure of the Town of Audenarde—18th century

1921. The Rage of Achilles
The third of the group of three Brussels Tapestries depicting the History of Achilles. Attributed to Rubens Armories de Carene.

SPANISH SECTION

Paintings

GALLERY THIRTY-TWO

N. SIMONET
1922. Judgment of Paris

S. DE LA VEGA
1923. Landscape of Cueto

F. LLORENS
1924. Barns

HERMENGILDO ANGLADA-CAMARASA
1925. Portrait of Marie A. de Gonzalez Garano
1927. The Rustics of Gandia
1929. Portrait of Adelina Del Carril de Guiraldez
1930. The Moth

G. BILBAO
1926. Gypsy Idyl

GILI ROIG
1928. Cornador
1931. Sollera de Mallorca

GALLERY THIRTY-THREE

GUTIERREZ SOLANA
1934. A Ship-owner

E. MEIFREN
1935. Harmony in Pearl

E. HERMOSE
1936. Mary and Michael

E. MEIFREN
1937. Harmony in Blue

R. ZARAGOZA
1938. Pottery Maker

J. BENLLIURE
1939. Valencian Peasant

R. ZARAGOZA
1940. Old Britons

F. LLORENS
1941. Sunrise

A. ORTIS ECHAGUE
1942. Dutch Women

RAMON DE ZUBIAURRE
1943. Ballad Singer of Toledo

D. VASQUEZ DIEZ
1944. Idols

VALENTIN DE ZUBIAURRE
1945. Mayor of Sepulueda

J. CARDONA
1946. Carmen

F. LLORENS
1947. The Chestnut Tree

A. COVARSI
1948. Portuguese Corsairs in Extromadura

RAMON DE ZUBIAURRE
1949. On Way to Market

J. MOISES
1950. Micaela

D. VASQUEZ DIEZ
1951. Last of a Bull-fighter

VALENTIN DE ZUBIAURRE
1952. Basque Woman

J. CARDONA
1953. Child with Necklaces

VALENTIN DE ZUBIAURRE
1954. After Mass
1955. Holiday

J. MOISES
1956. Gipsy Family

VALENTIN DE ZUBIAURRE
1957. Basque Woman

Sculpture

S. BONOME
1960. Mansifiero
1961. Antroidos
1962. Codio
1963. Young Men from Rija

J. CAPUZ
1964. Charity

M. YNURRIA
1965. Seaman

J. CAPUZ
1966. Nude

M. BLAY
1967. Sleeping Child

M. YNURRIA
1968. The Grape-vine

J. ADSUARA
1969. Madrilena

M. BLAY
1980. The Workers

PRINT SECTION

The Print Exhibition is to be changed from time to time. Any print not now on the walls may be seen by applying to the curator

Etchings

GALLERIES SEVEN AND EIGHT

ROSALIND ABRAMSON
2400. The Minstrel Boy
2401. Playmates
2402. Moon-Light Sonata
2403. Pierrette
2404. Margaret
2405. Susan

CLIFFORD ADDAMS
2406. Limehouse
2407. After the War-Riot in Parliament Square
2408. St. Martins Lane, London
2409. Chimney by a Prole
2410. Horse Guards Sentry
2411. The Trampton Statue of Nurse Cavell
2412. Youth and an Old Cottage—Highgate, London
2413. Windsor Castle
2414. House Party
2415. Covent Garden Ball
2416. Miss O'Donnell
2417. Soho
2418. Thames at Waterloo Bridge
2419. Thames Bridge
2420. At Lessons
2421. At Lessons
2422. Windsor Castle from Eton College
2423. A Squall in the Grand Fleet
2424. Windmill
2425. Demolition
2426. Westminster
2427. Soho Alley
2428. Charing Cross Bridge
2429. Harbor Scene, Venice
2430. Venetian Square
2431. Farm near Venice
2432. Obscure Turning, Venice
2433. Wedding Day on the Grand Canal
2434. A Cardinal's Palace, Venice
2435. Dreamer by the Thames
2436. The Little St. James Palace
2437. The "Tiger" in the Studio
2438. Waterfront Liverpool—The Little Pool
2439. Caprice
2440. Emigrants' Exit
2441. High Stoop, Philadelphia
2442. Tower of London
2443. Lady Painting
2444. The Little Thames
2445. Dordrecht Gateway
2446. The Little Bridge by the Doge's Palace
2447. Charing Cross Bridge
2448. Dordrecht, Holland
2449. Dordrecht Cathedral
2450. Dordt Canal Scene
2451. Nostum Charing Cross Bridge
2452. Venetian Shipping
2453. Dressmaker Balcony, Venice
2454. The Ferry at Mazorbo, Venice
2455. Waterloo Place

GERTRUDE PARTINGTON ALBRIGHT
2456. San Francisco—To the South
2457. Interlacing Terraces
2458. Telegraph Hill
2459. Chinatown
2460. "Scarabaeus"

JAMES E. ALLEN
2461. The Bridge
2462. Old New York

ROBERT ARMISTEAD
2463. English Bulls
2464. Conrad
2465. Police Dog

JOHN TAYLOR ARMS
2466. "Nassau Hall"
2467. Gateway of "79"
2468. Cleveland Tower
2469. Blair Arch
2470. The Dean's House
2471. Place Plumerlau—Tours
2472. Old Couer—Roven
2473. Cobwebs
2474. Roven
2475. A Gable in Thiers
2476. Old Saumur-Houses in the Rue Dacier
2477. Forty-Second Street—Night
2478. Golden Galleon
2479. The Dragon Ship

PEGGY BACON
2480. Foiled Again
2481. Thin Woman
2482. Bolinda
2483. Frenzied Effort
2484. Lady Artist
2485. Auction
2486. Country-Dressmaking
2487. Bouquet
2488. Hatty
2489. Promenade Dock
2490. Socialist Meetings
2491. John Sloan's Lecture
2492. Dance at the League
2493. Bellows Class
2494. Teasing the Cat
2495. Parrots
2496. The Elevated
2497. Cashdoller's

FRANCES E. BAEHR
2498. The Rendezvous
2499. A Little Mother of the Tenements
2500. Ankle-deep
2501. Tete-a-Tete
2502. After Playtime
2503. Slumber Hour
2504. Pirouette
2505. Barbara

LILIAN P. BAIN
2506. Winter I
2507. Winter II
2508. Winter III
2509. The Sea

DIRK BAKSTEEN
2510. L'arbre et la Frauge
2511. En Plain Air
2512. Au Bout du Monde
2513. Domain du Roi
2514. La Ferme
2515. Fuibe in Egypt II

CHARLES W. BARTLETT
2516. By the River, India
2517. The Caravan
2518. Reading Holy Scriptures
2519. Taj Mahal, Pearl of the Orient
2520. Son and Heir, China
2521. A Corner of Forbidden City
2522. A Mid-day Meal, Java
2523. Fruit Sellers, Madura

LOREN R. BARTON
2524. Old Custom House, San Francisco
2525. Stevenson House, Monterey
2526. In the French Quarter, New Orleans
2527. Old Adobe
2529. Boats, Gloucester
2530. Doorway, Chinatown, San Francisco
2531. Old Warehouses, Portland, Ore.
2532. Anna
2533. Billy
2534. Gypsy
2535. Doorway, Chinese Quarter
2536. Estuary, San Francisco
2537. Romany Rosa
2538. French Market, New Orleans
2539. Doorway, Monroe House, New York
2540. Sylvia
2541. Dewey Restaurant
2542. Courtyard, New Orleans
2543. Eucalyptus Grove

FRANK W. BENSON
2544. Moonlight
2545. Brown Pelican
2546. Perching Pelican
2547. The River
2548. Second Island Outlet
2549. Incoming Geese
2550. Canada Goose
2551. Snowy Herons
2552. Scaling Down
2553. Mallard Drake
2554. Single Duck
2555. Goose and Teal
2556. Sheldrake
2557. High-Flying Ducks
2558. Herons in a Pine Tree
2559. Marshes at Evening
2560. Bound Home
2561. Mallards No. 2
2562. Old Squaws No. 2
2563. The Visitor
2564. Ducks in the Rain
2565. Marsh Gunner
2566. Elizabeth
2567. Morning Flight
2568. Canoeman
2569. Heron Fishing
2570. Going North
2571. Blackbirds and Rushes
2572. Widgeon Rising
2573. Wide Marshes
2574. Rippling Water
2575. Supper
2576. Shoveller Drake
2577. Three Yellowlegs
2578. The Resting Place
2579. Nascaupee Indian
2580. The Start
2581. Hovering Geese
2582. Cloudy Down
2583. Little Bluebills
2584. Ducks at Play
2585. Herons at Rest
2586. On the Kedgwick
2587. Yellowlegs
2588. Redheads
2589. Deer Hunter
2590. Geese over a Marsh
2591. Baldpates
2592. Flying Brant
2593. Alert

THERESA F. BERNSTEIN
2594. Portrait
2595. European Summer Resort
2596. Friends
2597. Cabbies
2598. New England Ladies

RICHARD E. BISHOP
2599. Morning at Barnegat
2600. Dropping In
2601. Friend or Enemy
2602. Alone
2603. Sunset
2604. The Wise One
2605. Mallard Jumping
2606. Morning Mist
2607. Marsh Pond

ADOLPHE BLONDHEIM
2608. John Noble
2609. Man with a Bottle

ADOLPHE BLONDHEIM (Continued)
2610. Knotting the quilt
2611. Spanish Cathedral, Havana
2612. Man from the Prairie
2613. The Dutchman
2614. Two Old Women
2615. Cordes
2616. La Florida, Havana

W. BOBETTE
2617. The Bather

EDWARD BOREIN
2618. Church at Acoma
2619. The Long Throw
2620. End of the Race
2621. Driving to the Round Up
2622. Running Wild Horses
2623. The Saddle Bunch
2624. Parting a Cow and Calf
2625. The Emigrant Train
2626. Moving Camp Blackfoot Women
2627. Overland Mail
2628. Umatella Horse Dance
2629. Buckskin and Feathers
2630. Arizona Punchers
2631. The Canyon of Death
2632. Noontime Toas
2633. The Oven Taos
2634. A Bronk
2635. Navajo Visitors
2636. Conquestidores Entering California
2637. Village of Walpi

GEORGE A. BRADSHAW
2638. Stable Yard
2639. On the Canal
2640. Blacksmith Shop
2641. Twilight, Provincetown

BENJAMIN C. BROWN
2642. The Hill Road
2643. Morning Light—High Sierras
2644. A Winter Morning—Silver Lake High Sierras, California
2645. In the Depths—Grand Canyon
2646. In Palm Springs, California
2647. Palm Canyon, California
2648. Roman Aqueduct, Italy
2649. Grand Canyon—Sunset
2650. San Gabriel Bells
2651. Venice
2652. Southwest Museum, Los Angeles
2653. Outward Bound

GEORGE ELBERT BURR
2654. Arizona Clouds
2655. Old Cedars and Spanish Peaks
2656. High Street, Oxford
2657. From the Little Canyon
2658. Sheep—New Mexico
2659. A Shower—Mojave Desert
2660. In the Painted Desert Evening

PAUL CADMUS
2661. Sarah
2662. Marath Profile
2663. Fidelma
2664. Clothes Lines
2665. Roof Tops
2666. Water Front, Edgartown
2667. Old Doorway, Edgartown
2668. Back Yards
2669. Aeida Benvenuti
2670. Pat Ford
2671. Martha
2672. Robert de Postels
2673. Reclining Nude
2674. Kramer
2675. Old Man—Reading
2676. Zola
2677. Mrs. Fischer
2678. Seated Nude

TERESA CERUTTI-SIMMONS
2679. The Dance of Semele
2680. Priestess of Osiris
2681. The Dance of Isis
2682. Pierrot's Phantasta
2683. Pierrot, the Curtain Call
2684. Elegiac
2685. Salome, Dance of Shadows

GABRIELE CLEMENTS
2686. The Battle Monument, Baltimore
2687. Mt. Vernon Place, Baltimore
2688. Rockport Quarry in 1884
2689. The Way of St. Francis, Charties
2690. Church and Castle, Mt. St. Michel
2691. Up the Steps, Mt. St. Michel
2692. The Return, Gloucester
2693. Bell Tower, Taormina
2694. Inauguration Parade

ELIZABETH COLWELL
2695. Little Farm at Monomet
2696. An Old Man Reading

MILDRED M. COUGHLIN
2697. Corner of Christopher and Bleeker St., N. Y. C.
2698. La Boulangerie
2699. La Maison Bleue
2700. Une Vieille Maison de Montmartre
2701. Paysage de Bretagne
2702. Tosselin, Bretogne
2703. La Cour du Dragon
2704. March rue Beaubourg
2705. Old Thomas House, Rye, England
2706. La Rue Etuves de St. Martin
2707. Dans I'Ombre
2708. Les Gargouilles de St. Severin
2709. The House of Seven Gables
2710. The Metropolitan Tower, N. Y.
2711. Madison Square Garden
2712. The Coolidge Homestead, Plymouth, Vt.
2713. Old Houses, Philadelphia

MARY J. COULTER
2714. Old Mission Bell and Stairway
2715. The Barred Window, San Fernando Mission
2716. Old Carmel Mission
2717. Cesco's Inn, Provincetown
2718. A Philosopher
2719. La Danseuse Pavlowa
2720. Awaiting Repairs
2721. The Crooked Street
2722. Old Burial Ground
2723. The House by the Road
2724. Landscape
2725. Beached Boats
2726. Street in Provincetown
2727. Old Fish House
2728. Telegraph Hill, San Francisco
2729. An Old Lane
2730. Drying Nets

ARTHUR COVEY
2731. Building the Cathedral
2732. The Great Wheel, So. Troy, N. Y.
2733. Harbor Cove, Gloucester
2734. Steel Workers

CHARLES W. DAHLGREEN
2735. Winter
2736. Chicago River
2737. In the Pines
2738. Down to the Valley
2739. The Spirit of Brown Co.
2740. Winter in the Woods
2741. The Five Elms
2742. On the Summit
2743. Evening Clouds
2744. Heatherlands
2745. Memories
2746. Glacier Point
2747. Big Pines
2748. February
2749. Budding Time
2750. On a Mountain Road
2751. Old Sycamore
2752. Near the Grand Canyon
2753. Skating
2754. Spring

CLEON DAMIANAKES
2755. Old House in Brittany
2756. Impromptu
2757. Ballet
2758. Street in Brittany
2759. Fruit Bearers
2760. Pastoral
2761. The Hill Lop
2762. Scherzo
2763. The Fountain
2764. The Creek
2765. Nocturne
2766. Allegretto
2767. The Legend
2768. Boudoir
2769. The Archer
2770. Moths
2771. Sunset

ARTHUR B. DAVIES
2772. Autumn
2773. Fountain of Youth

WARREN DAVIS
2774. Glory of the Dance
2775. Butterfly
2776. The Trio
2777. Flight of the Sylphs

GRACE RHOADES DEAN
2778. Landscape

FREDERICK K. DETWILLER
2779. The Arno, Florence
2780. Via Ginocappon
2781. Down the Delaware
2782. Building the Nave, Cathedral of St John the Divine, N. Y. C.
2783. Wooden Ship Yard, War Series
2784. Framing Up
2785. The Bows
2786. The Sterns
2787. The Derrick
2788. Launching the Berea
2789. Fitting Out and Camouflage
2790. Notre Dame, Paris

BLANCHE DILLAYE
2791. Low Tide on a Dutch River
2792. A Narrow Way
2793. Fishing Weirs, Bay of Fundy
2794. A Dutch Water Way
2795. Leaning Houses, Dordrecht
2796. On Little Egg-Harbor Bay
2797. In the Fields, Papendrecht
2798. The Last Cargo
2799. Off of Sour le Cape
2800. Wortous Slip
2801. A Mob of Houses
2802. Lights of Venice
2803. Road to Manepaslemet
2804. An Upland Path

HAROLD L. DOOLITTLE
2805. El Capitan Yosemite
2806. Ventora Mission—Evening
2807. Yosemite

WILLIAM H. DRURY
2808. The Skipper
2809. A Swordfisher
2810. The Mackerel Net
2811. Bum Boats, Haiti
2812. East Wind
2813. The Lookout
2814. The Sun Track
2815. San Juan Stevedore
2816. Steering
2817. Outward Bound
2818. Thunder Squall
2819. Blue Beard's Castle
2820. End of Day
2821. On the Georges Bank, 1918
2822. S. P. 85, 1918
2823. Dawn

J. R. K. DUFF
2824. The River Blythe
2825. The South Downs Shade
2826. Feeding Sheep
2827. Looking them Over
2828. Shearing in Kent
2829. The Oak and the Ash

LINWOOD EASTON
2831. Old Houses, Lincolnville
2832. Back of the Village
2833. Quarry
2834. Lincolnville
2835. Biddeford Pool
2836. The Lumber Ship
2837. Gus' Boat

KERR EBY
2838. Rough Going
2839. Artillery Train
2840. Sand & Sand
2841. The Whales Back
2842. Porthleven

JOHN SHENTON ELAND
2843. Nocturns
2844. The Bather
2845. S. Rondont Ferry, Kingston, N. Y.
2846. Eva
2847. Reflections

ELIZABETH ENGELHARD
2848. The Elephant
2849. The Play Box
2850. Summer
2851. Ships

AGNES B. FERNBACH
2852. Oldest House, Sconset
2853. Macy House, Nantucket

A. HUGH FISHER
2854. Roman Amphitheatre, Nines
2855. Roman London A. D. 400, an Imaginary View
2856. Fountain Garden, Nimes
2857. Giotto's Campanik, Florence
2858. Grosse Horloge, Rouen
2859. St. Germain L'Auxerrois, Paris
2860. Le Pont des Arts, Paris
2861. Westminster Abbey, the East End

EUGENE C. FITSCH
2863. Plowing Oxen
2864. Hill Dwellers
2865. Old Lady
2866. In Jersey Trees
2867. The Poet
2868. 23rd Street in Winter
2869. Corner 49th & 5th Ave.
2870. The Little Bridge
2871. The Ferry
2872. Nude
2873. A Summer Day
2874. The Riveter
2875. Excavation in N. Y.
2876. Rehearsal

EMIL FUCHS
2877. Harvey W. Corbett
2878. Charles W. Leavitt
2879. Modern June
2880. Grief
2881. Nude, Standing
2882. Three Brothers
2883. Edgar Allan Poe
2884. Mrs. Henry C. Cushing, 3rd
2885. Summertime
2886. Sarabande
2887. Reclining Nude
2888. Screamer
2889. Homeward
2890. Hudson Maxin
2891. Convex Mirror
2892. Ecstasy
2893. Philomena
2894. In the Clearing
2895. Confidences
2896. Mother and Child
2897. Semone d'Herlys
2898. Cecilia Duczi
2899. Mollie
2900. Roshanara

SEARS GALLAGHER
2901. Brooklyn Bridge
2902. Old and New Boston
2903. Old State House, Boston
2904. St. Paul's Cathedral
2905. Maine Coast
2906. Pickerel Pond
2907. Coast of Mon Legen
2908. Longfellow's Wayside Inn
2909. The West Wind
2910. Sea Shells
2911. Spruces
2912. Old Timer
2913. The Goose House
2914. Fish House Loft
2915. The Marsh
2916. Village Censor
2917. Mr. Perkins
2918. Toil

DANIEL GARBER
2919. Lambertville
2920. Holcombs' Mill
2921. The Heron
2922. From Copper Nose Hill
2923. Harmonville
2924. French Horses
2925. Primrose Farm
2926. Land Wharf
2927. Tohickon
2928. Girl with Shawl

EUGENIE GLAMAN
2929. The Rest Hour
2930. Rabbits

CHARLES K. GLEESON
2931. St. Manzarares
2932. Portals, Jalapa
2933. A View of Jalapa

CHARLES K. GLEESON (Continued)
2934. Doorway, Mexico City
2935. Houses and Things
2936. Balconies
2937. Street, Cuernavaca
2938. Doorway, Pueblo
2939. Portals, Cordoba
2940. Under a Eucalyptus
2941. Edge of Town
2942. Cathedral Doorway, Cuernavaca
2943. Laurel Tree
2944. Rio del Mendecanti
2945. Spanish Doorway
2946. Cathedral Spires, Burgos
2947. Homes of the Lowly
2948. Plateresque Doorway
2949. Ahlambra
2950. Alcantara, Toledo
2951. Fifteen Houses
2952. Near St. Etienne du Mont
2953. Tavern of Seven Trees
2954. Les Carriers, Paris
2955. A Wine Cart
2956. La Cite, Paris
2957. Port St. Nicolas
2958. St. Eustache, Paris
2959. Quai Casimir Delarigne
2960. Loure, Paris
2961. St. Sulpide
2962. Captive Slave
2963. Port des Ormes
2964. Noon Hour
2965. Quai Aux Fleurs
2966. Marche St. Germain
2967. Life on the Seine
2968. Marche des Carmes
2969. Building the Schooner

ANNE GOLDTHWAITE
2970. Saturday
2971. Boquehomo
2972. The Kiss
2973. Head
2974. Rev. Dr. Joseph Barry
2975. Negro Women at a Fountain
2976. Calf
2977. Paris in the Rain
2978. At Montmartre
2979. Polo
2980. St. Thomas, N. Y.
2981. Victoria (Standing)
2982. Victoria (Seated)
2983. Carnival
2984. Fig Tree
2985. Cock Fight
2986. October
2987. Moment Musical I
2988. Moment Musical II

GORDON GRANT
2989. A Beam Wind
2990. The Whaler
2991. Before the Wind

LOUIS O. GRIFFITH
2992. Rainy Day
2993. Monkey Wrench Cafe
2994. Rainy Day
2995. A City of Granite
2996. Street Gossip
2997. Charcoal Schooners, New Orleans
2998. Banana Toters
2999. Gen. Beauregard
3001. Mme. Begues, New Orleans
3002. Old Spanish Court
3003. Passing of the Slave Market

FRED S. HAINES
3004. Golden Autumn
3005. Birches—Lake Kushog
3006. The Village

ELLEN DAY HALE
3007. Porte St. Guillaume, Chartres
3008. Street, Mont St. Michel
3009. San Diego Mission, California
3010. Santa Barbara Mission
3011. Street, Palermo
3012. Girl in Cap

WALTER HALE
3013. Luceram
3014. River at Auxerre
3015. Waterway in Padua
3016. The Generalife
3017. Vicenza, Italy
3018. Cathedral Door
3019. Flatiron Building, N. Y.
3020. Piazza Della Erbe, Verona
3021. Merton College, Oxford
3022. Castle of Turegano
3023. Monte Carlo
3024. Road Through Qutun
3025. Valmarana, Italy
3026. Shipyard on the Brenta

FREDERICK G. HALL
3027. Maison des Ambassadeurs
3028. Little French Market
3029. House in Oleron
3030. House in Vicenza
3031. Hotel Moret
3032. Old Houses on the Tiber
3033. Maison des Cariatides
3034. Eglire de St. Nicholas du Chardomet
3035. Ancient Doorway, Nevers
3036. House in Nantes

KLEBER HALL
3037. Jerry
3038. Hermit of Chester
3039. Billie
3040. Crossing the Bridge
3041. Jazz

MARTIN HARDIE
3042. The Sleeping Ferry
3043. The Incoming Tide
3044. A Dorset Village
3045. The East Coast

GEORGE "POP" HART
3046. Matinee
3047. Dance of the Enteurs
3048. Jersey Hills
3049. Concert Soloist
3050. Working People
3051. Native Baptism
3052. Tahiti Wash Women
3053. Boats and Natives
3054. Market Stand, Santo Dom
3055. Broadcasting Station
3056. Boys and Donkeys
3057. Market Plaza, Mexico
3058. Happy Days
3059. Excursion Boat
3060. The Hostess
3061. Landscape, Santo Dom
3062. Bathers
3063. Bathing Beach

ERNEST HASKELL
3064. Alna Willows
3065. The Snow Farm
3066. Crystal Morning
3067. Rythm of the Cypress
3068. Mirror of the Goddess
3069. Amelia
3070. Drying the Net
3071. The Bowdoin
3072. The Idle Cove
3073. Tidal Pathway
3074. Oak and the Abode
3075. Mission Harvest
3076. The Portal, San Juan Batiste
3077. The Castro House
3078. Wildcat Canyon
3079. Black Spruce
3080. Stevenson's House, Monterey
3081. Cemetery Live Oak
3082. Sand Buried Pines, Monterey
3083. Boubier's Field
3084. The Shipbuilding
3085. Thunder Clouds
3086. River Sanctuary
3087. Ghost Cypress
3088. Head of the Ostrich
3089. The Pennant
3090. The Barn
3091. Torse of the Witch
3092. Baby Sequoia

CHILDE HASSAM
3093. Easthampton Elms in May
3094. The Viaduct, West 138th St.
3095. Mount Vernon
3096. A Live Oak Growing in the South
3097. The Old Fort St. Augustine
3098. Old Slave Market, St. Augustine
3099. Place de la Constitution
3100. St. Philips, Charleston
3101. Spring, Charleston
3102. St. Michaels, Charleston
3103. The White House, Washington
3104. The Washington Elms, April
3105. St. Johns, Washington
3106. An Easthampton Idyl
3107. Vermont Village
3108. Colonial Church, Gloucester
3109. Napeague Beach
3110. The Hay Barn
3111. New York and the Hudson
3112. Chimneys, Portsmouth
3113. Palmers Dock
3114. The Dutch Door
3115. Old Lace
3116. Toys, Cos Cob
3117. The Steps
3118. The White Kimono
3119. Church Tower, Portsmouth
3120. The Beach, Easthampton
3121. Midsummer
3122. Easthampton
3123. Helen Burke
3124. A Portrait
3125. St. Patricks Cathedral
3126. Battery Park
3127. Cos Cob
3128. The Old House, Cos Cob
3129. Home Sweet Home Cottage
3130. Raindrops and Surf
3131. Fifth Avenue—Noon

CHARLES E. HEIL
3132. Chickadee, No. 1
3133. Young Catbird
3134. Young Chewinks, No. 1
3135. Young Chewinks, No. 2
3136. Kinglet and Weed Pods
3137. Young Blue Jay, No. 1
3138. Young Blue Jay, No. 2
3139. Young Blue Jay, No. 3
3140. Chickens
3141. Young Night Heron
3142. Two Young Blue Jays
3143. Chickadee and Weed Pods
3144. Ruffed Grouse
3145. Young Crow
3146. Pigs
3147. The Rosinbach
3148. Calf
3149. Elephant

ARTHUR WILLIAM HEINTZELMAN
3150. Rolande
3151. La Grande Mere Forain
3152. Freddie
3153. Proprietarie de Cayeux
3154. Paysanne de Cayeux
3155. Hors Service
3156. La Boutique d'une Antiquaire
3157. Little Head, No. 2
3158. Bibi Malcolm
3159. Objects d'Arts
3160. Un Mendiant
3161. L'Cuvrier
3162. Un Pecheur
3163. La Poissonnerie
3164. Sur La Place du Marche

ARTHUR W. HEINTZELMAN (Cont.)
3165. Little Head, No. 3
3166. Five Head Studies
3167. The Artist
3168. Cow and Young Calf
3169. Cafe Montmartrois

JOSEPH L. HEMPSTEAD
3170. White Mountains
3171. Edge of Brook
3172. Lombardy Poplars
3173. The Bouquet

DAVID HENDRICKSON
3174. The Bent Oak
3175. The Three Guardians
3176. Western Barn
3177. Along the Levee
3178. Old Boat Yard

EDWARD SHEPARD HEWITT
3179. St. Johns, Portsmouth
3180. Pecks, Stip
3181. Turn of the Road

EUGENE HIGGINS
3182. Campers Entering a Forest
3183. The Halt
3184. Man and the Setting Sun
3185. Indians Returning Home, Taos, New Mexico
3186. The Bargemen
3187. Old Inhabitants
3188. Sea Dogs
3189. Bit of an Old Farm
3190. Dark Haunts
3191. Dusk in the Claddagh, Galway, Ireland
3192. In the Park
3193. Woman and Her Work
3194. Scandal Mongers
3195. Alone
3196. Hard Times, Ireland
3197. Snags
3198. Under Shelter
3199. Tunnel Dwellers
3200. Despair
3201. Don Quixote
3202.

LESTER G. HORNBY
3203. The Little Balconies
3204. A La Gaote
3205. Vielle Normandie
3206. Marne Advance at Vaux
3207. Americans at Chateau-Thierry
3208. Palais de Justice, Pont Neuf
3209. The Brook—Evening
3210. April
3211. Dans Le Jardin, Du Palais Royal
3212. La Porte De Valois

H. LINDLEY HOSFORD
3213. New London Street
3214. Above the Dam
3215. Piersons
3216. Haunt of the Heron
3217. Osceola Mill Pond
3218. Lyme Church
3219. On the St. Croix
3220. Stillwater Bridge
3221. The Arch
3222. After the Shower
3223. Marine Graveyard, Port Arthur
3224. Noank

HESKETH HUBBARD
3225. Kuiperspoort, Middleburg
3226. Haver Werf, Malines
3227. The Caravanner's Yarn
3228. Windmill, Enkhuisen
3229. New Forest Gypsies
3230. The Forgotten Fleet
3231. The Round About
3232. The Cheap Jack
3233. Rag Yard, Domfront
3234. The Fair Ground

EDWARD TIMOTHY HURLEY
3235. Fountain Square—Night
3236. Christ Church Tower
3237. The Little Playhouse
3238. Mt. Adams, from Ky
3239. An Old Book Stand
3240. Flood Time
3241. Mt. Adams Incline
3242. St. Peter's Cathedral
3243. The Old Bank
3244. Fourth Street—Night
3245. The Ohio, from Elmhurst Place
3246. Monastery Road—Night
3247. Produce Alley
3248. Cabs and Cabbies
3249. Gilbert Avenue, near Sixth
3250. The Suspension
3251. Autumn Woods
3252. The Pro-Cathedral
3253. A Bad Night
3254. The Central Bridge—Night

ALFRED HUTTY
3255. A New England Fishing Village
3256. Birches
3257. Anninquam
3258. Avenue of Live Oaks
3259. Sycamores
3260. Southern Pines
3261. Windswept
3262. Trees Against the Sky
3263. A Southern Gateway
3264. Princeton
3265. The Bishop's Gate
3266. Corner Huguenot Church, Charleston, S. C.
3267. Monday Morning
3268. Bearskin Neck
3269. Youth
3270. The Capitol, Washington
3271. Little Italy
3272. Pollard Willows
3273. At 109
3274. In Magnolia Gardens

BERTHA E. JAQUES
3275. Duneland
3276. Spider Lake
3277. Cabin in Woods
3278. Charing Cross Bridge, Thames, London
3279. Rain on Thames
3280. Thames Shipping
3281. Palazzo Minelli, Venice
3282. Sunny Corner, Villefranche
3283. Arch, Roman Forum

CHARLES B. KEELER
3284. Levanto, Rivera di Levante, Italy
3285. Old Houses, Place Terreau-Duc, Quimper, Brittany
3286. Bazaar of the Hundred Thousand Articles
3287. Street in Quimperle, Brittany
3288. House of the Lime Seller in the Rue Traverse
3289. Butcher Shop by the Venelle, Brittany
3290. Beggar at St. Jean-du-Doigt, Brittany
3291. Portal of the Creisker Chapel, St. Pol de Leon
3292. Ronda, the Impregnable
3293. Santa Maria la Mayor
3294. Barrio, San Francisco
3295. Above the Cedar River
3296. A Village in Andaluia, Spain
3297. High Noon, Ronda
3298. At the Fountain, Guejar Sierra
3299. Below Segobia
3300. El Convento, Ronda

KATHERINE KIMBALL
3301. Maison le Rou, Petit Andely
3302. A Rouen Impasse
3303. Rue du Hallage, Rouen
3304. Meadows at Stratford
3305. Memorial Theatre, Stratford
3306. St. Margaret's, Rochester
3307. Old Timber House, Stratford
3308. Ancien Presbytere de St. Maclona, Rouen
3309. Rue de Hallage et fleche de fer a Rouen
3310. Cour du ferme a St. Mammes
3311. Cast House near Rochester
3312. Lock Moret Swo Loing
3313. Chateau Gaillard and Ile Disparn
3314. A Corner at Petit Andely
3315. The Barque
3316. The Street with the Key, Paris

TROY KINNEY
3317. Summer Day
3318. Breath of Spring
3319. The Pavlowa Gavotte
3320. April
3321. Vera Fakina in Salome
3322. Adeline Genee
3323. Roshanara in her Nautch Dance of India, Ratan Devi assisting
3324. Pastra Imperio
3325. Pavlowa and Nijinski
3326. Pavlowa in Carmen
3327. Serenade
3328. Soul of the Vine
3329. Fokine and Fokina in "The Specter of the Rose"
3330. Arcadia
3331. Little Arab
3332. Gipsy of Seoilla
3333. Fairy Wand
3334. Tortola Valencia
3335. Orientale

ELEANORA KISSEL
3336. Houses on the Arno
3337. Airla Gateway
3338. Road Outside of Avila

GENE KLOSS
3339. Dripping Springs
3340. Old Mesilla

TOMISLAV KRIZMAN
3341. Portrait of My Brother
3342. A Head
3343. Square in Ohrid, Macedonia
3344. Castle of Emperor Dushan in Skoplje, Macedonia
3345. Street in Birolj, Macedonia
3346. King Peter Street in Ohrid, Macedonia
3347. Square in Prizren, Old Serbia
3348. Church of St. George in Prizren, Old Serbia
3349. Bridge in Skoplje, Old Serbia
3350. Town of Mitrovica, Old Serbia
3351. Tetovo, Town in Macedonia
3352. Prishtina, Old Serbia
3353. Square In Ohrid, Macedonia
3354. Street in Ohrid, Macedonia
3355. Zagreb in Winter
3356. In the Shadow
3357. Town in Bosnia
3358. Finale
3359. Bridge in Mostar, Herzegovina
3360. Krapina, Town in Creatia
3361. A Scene in Macedonia

RICHARD LAHEY
3362. Outskirts of Town
3363. Down by the River
3364. The Big Tree
3365. Huddled Houses
3366. A Young Girl
3367. Down by the River, No. 2
3368. Washington Square
3369. The Big Barns
3370. The Farm
3371.

JOSEPH LAUBER
3372. North of Battery Rock
3373. Alma Mater, Columbia University

JOSEPH LAUBER (Continued)
3374. Coming Storm
3375. Jersey Farmer
3376. Manasquan, N. J.
3377. Island in Somed

BEATRICE S. LEVY
3378. Saint Francis
3379. Edge of the Desert
3380. Autumn
3381. The Tide Comes In
3382. City Nocturne
3383. The Beach
3384. West Entrance Field Museum
3385. Through the Old Gate
3386. Field Museum Thru Trees
3387. "I Will Lift Up Mine Eyes"
3388. From a Rocky Ledge
3389. Little Village
3390. The Derelict
3391. Provincetown Houses
3392. New York Impression (Central Park)
3393. Dancing Aspens
3394. White House by the Sea
3395. Yellow Field
3396. Sunset
3397. New Mexico Wood

WILLIAM AUERBACH LEVY
3398. Marchand d'Habits
3399. Faithful
3400. L'homme Triste
3401. Portrait of E. M.
3402. Cellist
3403. Ben-Ami
3404. Patriarch's Prayer
3405. Happy
3406. Madonna
3407. New Talmud
3408. Emigrant
3409. Cecco
3410. Wanderer
3411. Portrait Study
3412. Motke
3413. Talmudists
3414. Cabby
3415. Fania
3416. Tony
3417. Provincetown Wharf

HUC-MAZELET LEQUIENS
3418. Hookena
3419. The Sacred City
3420. Morning at Kualoa
3421. Waialua Beach
3422. Beauty and the Beast
3423. The Corsair
3424. Korean Girl
3425. "Carrie"—Hawaiian Type

ALLEN LEWIS
3426. The Hobby Horse
3427. A Happy New Year

W. ROBERT LITTLE, JR.
3429. Italian Feast Day, New York
3430. Morningside Park, New York

LUIGI LUCIONI
3431. Head
3432. La Juive
3433. George Hipwood
3434. The Cook
3435. Louis Kramer
3436. Portrait Study
3437. Paul
3438. In Character
3439. Fidelma
3440. Woman Seated
3441. Study of Head
3442. Dry Point
3443. Washington Square
3444. Miss Banta

STEWART S. MacDERMOTT
3445. Galilee
3446. Annunciation
3447. Noon Hour
3448. Interior
3449. Plowed Field
3450. Water Front
3451. Nude with Cat
3452. Head with Hand
3453. Carol
3454. The Critic
3455. The Farm
3456. Dancers
3457. Three Barns

D. SHAW MacLAUGHLAN
3458. On the Loing
3459. River Song No. 6
3460. Path Through the Woods
3461. Tennessee Pike
3462. River Song No. 10
3463. River Song No. 2
3464. Camborne Road
3465. Lelant
3466. Gwinner Lane
3467. Madonna of the Hills
3468. The Willow Stream
3469. Twilight Waters
3470. On the Brenta
3471. Cornish Road
3472. City of Towers
3473. Treganna Pastures
3474. Summer Morning
3475. A Tennessee Roadway
3476. Evening Shadows
3477. Sippican Farm

EMILY BURLING WAITE MANCHESTER
3478. U. S. Frigate Constellation
3479. Old Trinity Church, Newport
3480. Trinity Spire, Newport, R. I.
3481. Old Colony House, Newport
3482. A Newport Fire-place
3483. A Colonial Mother
3484. Old Sail Maker, Newport
3485. Moorish Gate, Ronda, Spain

EMILY BURLING WAITE MANCHESTER
(Continued)
3486. Market Place, Prague
3487. In Newport, R. I.
3488. New York Stock Exchange
3489. Building the New Federal Reserve Bank

MARGARET MANUEL
3490. Wings of the Morning
3491. In the Heart of the Cumberlands, Tenn.
3492. On the Edge of the Cumberlands, Tenn.
3493. Fishermens' Homes, Fife Shire
3494. Perine House, Staten Island
3495. Fairchild Mansion, Flushing, L.I.
3496. The White Mountains

JOSEPH MARGULIES
3497. French Window, Musing
3498. Bit of Old Cagnes, France
3499. Boy with a Smile
3500. In Exile
3501. From the Ghetto

J. MATULKA
3502. Three Women
3503. Bathers
3504. On the Lake

FABIO MAURONER
3505. Abbey of Fossacesia
3506. Rumely
3507. Cannaregio
3508. Venice
3509. Assisi
3510. Brussa
3511. Burano
3512. Castelmovo di Porto
3513. Tarquinia
3514. Tuscania
3515. Mouradie
3516. Cypresses of Brouna
3517. The Market of Rialto, Venice
3518. Coualozzo
3519. Caunaregis
3520. Buraus
3521. S. Francesco del Deserts
3522. La Piazzetta
3523. Saint Mark

CORNELIA F. MAURY
3524. Little Sister

KATHARINE MERILL
3525. Love Lane, Brooklyn
3526. Federal Building, Chicago
3527. Saint Dunstan's in the East
3528. Up from Granada
3529. Sunny Court, France
3530. Rocamadour
3531. Rue Saint Yves, Chartres

WILLIAM MEYEROWITZ
3532. Motherhood
3533. The Loom
3534. New England Bazaar
3535. Portrait Philip L. Hale
3536. The Talmudists
3537. Big Trees
3538. Mother and Child
3539. The Promenade
3540. Ballet Girl Resting
3541. The Scholar
3542. Knitting
3543. Beach Scene
3544. Gloucester
3545. The Philosophers
3546. Out to Sea
3547. The Dancer
3548. Repose
3549. Figure in Drapery
3550. Sisters
3551. Armistice Day

KENNETH HAYES MILLER
3552. Tinker
3553. Virgin and Child
3554. Couplet
3555. Monk's Head
3556. Bather
3557. Woman with Palm Leaf Fan
3558. Girl with Hood
3559. Head of Young Woman
3560. Boy and Infant

M. NIMMO MORAN
3561. Scrub Oaks, L. I.
3562. A Sassafras Grove
3563. Twixt the Gloaming and the Mirk
3564. Summer
3565. Twilight
3566. Easthampton Barrens
3567. The Harbor
3568. Sandy Paths
3569. New N. J., From Passaic River
3570. In the Sand Hills
3571. Conway Castle, N. Wales
3572. Evening, Long Island
3573. On the St. John's River, Florida
3574. A Goose Pond
3575. A Glimpse of Conway
3576. Swamp Grasses

THOMAS MORAN
3577. The Lane, L. I.
3578. A Tower of Cortez
3579. January Thaw
3580. Harlich Castle
3581. Port Madoc, N. Wales
3582. The Light House
3583. Church of San Juan, N. M.
3584. Lower Falls, Yellowstone
3585. The Empty Cradle
3586. The Whirlpool, Niagara
3587. The Wave
3588. An English River
3589. The Rainbow
3590. Fresh Ponds, L. I.
3591. Ute Indian Girl

THOMAS MORAN (Continued)
3592. Strathaven Canal
3593. Montauk Point, L. I.
3594. Sand Dunes, E. Hampton
3595. Yellowstone River—Morning
3596. Sycamore Trees

F. TOWNSEND MORGAN
3597. Building the Bridge
3598. Evening Shadows
3599. River Highway
3600. Schuylkill Warehouses
3601. Tied Up

L. G. MORRISON
3602. Douglas Firs and Blue Jays in Snow
3603. Pembrake Arch, Bryn Mawr

CHRISTOPHER MURPHY, JR.
3604. Presbyterian Church Spire, Savannah
3605. Sunday on the River
3606. Autumn Twilight
3607. The Lebanon Oak
3608. Phidias

JEROME MYERS
3609. On Rivington Street, N. Y.
3610. Teacher and Children
3611. On Ninth Avenue
3612. First Avenue Park
3613. The Market Woman
3614. The Young Mother
3615. Virginia Modilling
3616. The Bronx Zoo
3617. Little Sisters
3618. En Route
3619. Six Women
3620. Old House, N. Y.
3621. Child with Parasol
3622. Near Tompkins Square
3623. Grandmother and Child
3624. East Side Junk Shop
3625. Old Cronies
3626. Travelling Dentist
3627. The Blacksmith Shop, N. Y.
3628. Eleventh Avenue Junk Shop

ROBERT NISBET
3629. The Hurrying River
3630. Portland Head, No. 2
3631. Willows
3632. Cliffs
3633. South Portland
3634. Sunset
3635. Fisherman Lake, Tohopekiliga
3636. Moonlight with Trees
3637. Evening
3638. Street in Saint Cloud
3639. Moonlight
3640. Misty Moonlight

B. J. O. NORDFELDT
3641. Penitentes, The Crucifixion
3642. Penitentes, Procession of Blood
3643. Penitentes, Stations of the Cross
3644. Backyards
3645. Boy and Pup
3646. Chimayo
3647. La Junta
3648. Two Loads
3649. The Two-Story House, Taos
3650. Taos Barns

CARL J. NORDELL
3651. Pole Hill, Gloucester
3652. Rockport Fish Houses
3653. Along the Connecticut
3654. Old Buildings
3655. March Willows
3656. From Pine Dell Lane
3657. Goose Cove Willows
3658. Pine Dell Pond
3659. Toward Annisquam
3660. The Eel Trapper
3661. The Fagot Gatherer
3662. Northern Beams

HENRY O'CONNOR
3663. Pont St. Marie, Paris
3664. Gloucester
3665. Gloucester Dock
3666. Pont Austerlitz
3667. Fish Houses, Rockport
3668. Pont des Arts, Paris
3669. Sutton Rl., N. Y.

LOUIS ORR
3670. Hotel des 2 Lions, Paris
3671. Place Vendome, Paris
3672. Font Alexandre, 111
3673. Le Opera, Paris
3674. La Cite, Paris
3675. Carrousel

ABBO OSTROWSKY
3676. The Nest Tree
3677. Croton-on-Hudson
3678. Spring

RALPH M. PEARSON
3679. Mountains at Llano
3680. El Cerrito
3681. House and Rock
3682. Cypress Grove
3683. Church at Santa Anna, Pueblo
3684. Pasadena Palms
3685. House Forms
3686. Mountain Forms
3687. Sangre de Christo Mountains

VICTOR PERARD
3688. Brooklyn Bridge
3689. The Madelon, Paris
3690. French Carts, Main Woods
3691. East Side, New York

MARTIN PETERSEN
3692. The Little Milliner
3693. In the Park
3694. At the Window
3695. An Interior with Figure
3696. Girl Seated at Window

MARTIN PETERSEN (Continued)
3697. Reading the News
3698. Pauline
3699. Dr. Huntington in His Laboratory
3700. Portrait of Dr. John D. Kerman
3701. Summer
3702. Pile Drivers
3703. Old Boats
3704. Making up Account
3705. Hilda
3706. Little Bridge at Hackensack
3707. The Cooper Shop
3708. Portrait in the Studio
3709. From My Window
3710. Evening, Riverside Park, N. Y.
3711. The Shark and the Dolphin
3712. The Erie Canal
3713. Shops at Weehawken
3714. Evening at Weehawken
3715. Factories at Weehawken
3716. In His Own Shop
3717. My Window
3718. A Glimpse of the Park
3719. On the Little Bridge
3720. Factories at Hackensack

GEORGE T. PLOWMAN
3721. The Grotesque Tree, Del Monte, California
3722. Whaler Morgan, New Bedford
3723. The Roman Temple
3724. Rue des Pretres—Evening, Paris, France

FREDERICK POLLEY
3725. The Monument, Indianapolis
3726. The Towers, Brookville
3727. Along the Canal, Brookville, Indiana
3728. Ipswich Marshes
3729. The Volcano, Pittsburgh

WILL J. QUINLAN
3730. Burling Slip
3731. Broadway from Bowling Green
3732. Construction Piers
3733. Varick St.
3734. Spanning Hell Gate
3735. The Mart on the Corner
3736. Cortlandt St.
3737. The Empire City
3738. Brooklyn Bridge from James Slip
3739. Under the Brooklyn Bridge
3740. New York Towers
3741. C. L. Smith Building, Seattle
3742. Mt. Rainer
3743. Old and New Bridges, Seattle
3744. Repairing the Damage
3745. Fixing the Bowsprit
3746. Pittsburgh
3747. Clam Diggers
3748. Edge of Sassafras Grove
3749. Morris Canal, Jersey City

SAUL RASKIN
3750. Jerusalem, I
3751. Jerusalem, II
3752. Uncle Wyman

WILLIAM GEORGE REINDEL
3753. Old Colonial Home
3754. Slumber
3755. Reverie
3756. Field Fence
3757. Samuel Johnson House, London
3758. Softz View
3759. The Picnic
3760. Lowlands

GEORGE RESLER
3761. Early Snow
3762. "Crump"
3763. Mantled Pool
3764. Across the Swamp
3765. End of the Lake
3766. The Kitchen
3767. Columbine
3768. Lake Washington

FREDERICK REYNOLDS
3769. Blue Boy
3770. Age of Innocence
3771. Simplicity
3772. Chief Justice White
3773. Woodrow Wilson
3774. The Madonna
3775. Old Man's Hand
3776. Sympathy
3777. Innocence
3778. Blue Boy (small)
3779. A. Lincoln
3780. Alexander Hamilton
3781. George Washington
3782. Castle of Vitre
3783. The Mill Stream, Castle of Vitre
3784. Street in Morocco

WILLIAM P. ROBINS
3785. Monkton
3786. Storm
3787. Near Walberswich—Evening
3788. Piet's Mill

PAUL ROCHE
3789. Spanish Dancer
3790. John Burroughs

LOUIS C. ROSENBERG
3791. House of the Salmon, Chartres
3792. The Chatelet, Vitre
3793. Little Market, Tours
3794. Arab Coffee House, Tangiers
3795. Island in the Tiber, Rome
3796. Fez Gate, Tangiers
3797. Carra del Darro, Granada
3798. St. Etienne, Toulouse
3799. Rue Mire Beau, Bourges
3800. Notre Dame du Val, Provins
3801. Place St. Louis, Metz

ERNEST D. ROTH
3802. San Gregorio, Venice
3803. The Gate, Venice
3804. A Quiet Canal, Venice
3805. Reflections, Venice
3806. Poplars, near Florence
3807. Ponte Vecchio—Evening, Florence
3808. Ponte Vecchio—Morning, Florence
3809. Looking Over the Ponte Vecchio
3810. On San Michele, Florence
3811. Ponte Vecchio—Afternoon, Florence
3812. Assise
3813. Ca'd'oro, Venice
3814. The Iron Grill, Venice
3815. On the Grand Canal, Venice
3816. The Fattere, Venice
3817. Volterra, Italy
3818. Theatre of Marcelluo, Rome
3819. Assise, Italian Hill Town
3820. Peretola, Near Florence
3821. Amiens, France
3822. Chartres, France
3823. Pont Neuf, Paris
3824. Cliffside
3825. Auenca, The Cliff Dwellers
3826. Segovia, Spain
3827. Burgos, Spain
3828. Segovia, Cathedral and Valley
3829. Toledo, Puente de Alcantara
3830. Sevilla, Roofs and Pinnacles
3831. Campo San Boldo, Venice
3832. Fondamento Reilo, Venice
3833. Campi Bisenzio, Florence
3834. Piazza, Vasaro, Arezzo
3835. Old Houses, Verona
3836. Orvieto, Italy
3837. San Guigignano, Italy
3838. Rio della Pergola, Venice
3839. Sienna, Italy
3840. Ponte del Paradiso, Venice
3841. Street in Venice
3842. Street in Siena
3843. Ponte Vecchio, Florence
3844. The Arch, Ponte Truita, Florence

CLARENCE ROWE
3845. Cos Cob

CHAUNCEY F. RYDER
3874. Ponemah
3875. Edge of the Plain
3876. Road in Winter
3877. Ledge
3878. Hills of Antrim
3879. House by the Road
3880. Quarry at Longpre
3881. Elm Tree
3882. Wilton Village Farm
3883. Scripture Crossing
3884. Limestone Quarry
3885. Meadow Brook

MARGERY RYERSON
3886. Brother and Sister
3887. Johnny
3888. Barbara
3889. Sleeping Kiddie
3890. Shawl
3891. The Patchwork Quilt
3892. Katu
3893. Motherhood
3894. Group
3895. Josephine
3896. Sound Asleep
3897. Helen
3898. Saaro
3899. Rosa
3900. Big Johnny
3901. Mother and Child
3902. The Swing
3903. My Great-Grandmother
3904. Mary
3905. Little Girl
3906. Sister

BIRGER SANDZEN
3907. Rocks and Clouds
3908. Red Rocks and Cedars

WILLIAM SANGER
3909. Near Vigo Bay, Spain
3910. The Hiker
3911. Children's Carousal
3912. Old Fisherwoman, Spain
3913. Cat and Kitten
3914. The Moon Gazer

JOHN SARTAIN
John Sartain, the first of American engravers, was Director of Fine Arts of the Centennial Exposition, 1876
3915. Bishop White
3916. Ten Engravings

FRANK CLINGER SCALLAN
3917. A City Gateway
3918. A Persian Wheel
3919. Riverside Temple
3920. Kashtaharini Temple
3921. The Sweetmeat Seller
3922. A Stairway in Darjeeling
3923. The Golden Mosque
3924. The Lascars Tea Shop
3925. Women's Halting Steps, Waipur

CHARLES SCHLEIN
3926. Old Barns
3927. Back Alley

ANTON SCHULTZ
3928. Hall of Independence
3929. Skyline of New York
3930. Three Bridges

STANLEY SCOTT
3931. Capt. Dyer
3932. Rockport Fish Wharf
3933. Doorway, Mt. Holyoke College
3934. Low Tide, Rockport
3935. Tremont Street, Boston
3936. Marblehead

ERIC GLIDDEN SCOTT
3937. St. Nicholas du Chardonnet
3938. Saxon Church, Oxford
3939. Canal Amiens
3940. Vieux Chartres
3941. Pont Marie, Paris
3942. Somme at Amiens
3943. Springtime in the Midi
3944. Cour Du Dragon
3945. The Shrine
3946. St. Severin
3947. Pont National
3948. Willows
3949. St. Cloud

GEORGE SENSENSEY
3950. Bending Birches
3951. Trees of the Night

WILLIAM A. SHERWOOD
3952. Palais de Gruuthuse, Bruges
3953. Le Quai Vert, Bruges
3954. Canal sans quai
3955. Pecheurs de moules
3956. Pecheurs de crevettes
3957. Balcon Byzantin
3958. Les deux Campaniles
3959. En vue de Malamocco
3960. La Barque a Vin

WILL SIMMONS
3968. Tarpon, Silver King
3969. Locked Antlers
3970. Black Swan Family
3971. Timber Wolf, Halali
3972. Silver Shadows
3973. Ariel
3974. Tug-O-War
3975. Two-Tails That Twine as One
3976. Crossed Trails
3977. Polar Maternity

ANDRÉ SMITH
3978. Houses of Rouen
3979. The Alcantara
3980. Bridge at Albi
3981. The Sunlit Row, Sebovia
3982. House of the Conqueror
3983. The White Court, Segovia
3984. A Corner House, Segovia
3985. The Canopy, Albi
3986. The Vender's Gate
3987. The River Road, Segovia
3988. Doorway, Segovia
3989. The Donkey Court, Toledo
3990. River Houses, Cuenca
3991. The Shepherd of Segovia
3992. Slim Giants of Cuenca
3993. Houses of Carcassonne
3994. Bridge at Perpignan
3995. The Gate of the Flowered Lintel

ISHMAEL SMITH
3996. Prophet
3997. Old Gentlemen
3998. Joseph
3999. Sweet Words
4000. Human Being
4001. Life
4002. To Play Bulls
4003. The First Goad
4004. Sunday
4005. Doll
4006. Waves
4007. Party in Cordova
4008. Another Party in Seville
4009. Tenderness
4010. Nudity
4011. Greek Waves
4012. A Young Lady
4013. Re-attacking
4014. Follower
4015. Spanish Atmosphere

W. HARRY SMITH
4016. Fanueil Hall & Market, Boston
4017. Sand Dunes, Armsquam, Mass.
4018. From Church to Church Trinity, Boston
4019. Hawthorne's Old Manse, Concord, Mass.
4020. Whistler's Birthplace, Lowell, Mass.
4021. The Haunted House
4022. Old Province Court Steps, Boston
4023. Custom House Tower & Water, Boston
4024. Park Street Church, Boston
4025. Old Boston Fitchburg Depot
4026. Old Wharf, Boston
4027. Winter, Concord River
4028. A New England Bridge

JOHN SLOAN
4029. McSorely's Back Room
4030. Man, Wife and Child
4031. Roofs, Summer Night
4032. Reading in the Subway
4033. Schuylkill River
4034. Subway Stairs
4035. Girl in Kimona
4036. Swinging in the Square
4037. Nude Sketches
4038. Nude with Mirror
4039. Arch Conspirators
4040. Woman and Child on Roof
4041. Copyist at the Museum
4042. Mother
4043. The Show Case
4044. Sixth Ave., Greenwich Village
4045. Girls Sliding
4046. Bandits' Cave
4047. The Little Bride
4048. Turning Out the Light
4049. Mars & Bacchante
4050. Snowstorm in the Village
4051. Anschutz on Anatomy
4052. Robert Henri
4053. Easter Eve, 1926
4054. Calf Love

JOHN SLOAN (Continued)
4055. Growing up in Greenwich
4056. Fun, One Cent
4057. The Serenade
4058. Flute Player
4059. Girls Running
4060. Boys Sledding
4061. Busses in Washington Square
4062. The Picture Buyer
4063. Fifth Avenue Critics
4064. The Hell Hole
4065. Memories
4066. Fashions of the Past
4067. The Woman's Page
4068. Sisters at the Window

CYRIL SAUNDERS SPACKMAN
4069. Evening in Pineland
4070. Departing Day
4071. Evening Shadows

RUDOLPH STANLEY-BROWN
4072. The Fifties
4073. The Crusader's Vigil
4074. Departure for the Wars
4075. The Good King Gradlon

CELIA M. STUEVER
4076. Old Street Ulm, I
4077. Old Street Ulm, II
4078. Helgoland
4079. View of the Church
4080. La Gran, La Neige
4081. The Old Wall
4082. In the Old Court
4083. An Old Bluid Lane

DWIGHT C. STURGES
4084. The Skipper
4085. West Window
4086. Little Violinist
4087. Plate Printer
4088. Child Sewing
4089. Scissors Grinder
4090. Charles W. Eliot
4091. College Days
4092. President Coolidge
4093. The Bath
4094. Baby Brother
4095. Abraham Lincoln
4096. Partners
4097. The Money Lender
4098. Lone Fisherman
4099. Alone
4100. Sisters
4101. Dr. Samuel A. Green
4102. Solitaire
4103. Stamp Collectors

LEE STURGES
4104. Mount Wilber
4105. Triplets
4106. The Pasture Brook
4107. Starks Peak
4108. Main Street, Nantucket
4109. Timberline Trees
4110. Blackfeet Glacier
4111. The Last Snowstorm

GEORGE C. STYLES
4112. The Mayflower
4113. Crucifixion
4114. Arch of Titus, Rome
4115. Worchestershire

HENRY E. TUTTLE
4116. Saw-Whet Owl, No. 1
4117. Sharp-shinned Hawk, No. 1
4118. Woodcock
4119. Ruffed Grouse
4120. Sharp-shinned Hawk, No. 3
4121. Nantucket Owl
4122. Goshawk
4123. Old Raven
4124. The Wink
4125. Young Wisdom

J. PAUL VERREES
4126. The Hall of Independence, Phila.
4127. Mediaeval Bridge, Palermo
4128. The Sentinel, Flanders
4129. Castellammaro, Palermo
4130. The Cloud
4131. Cypress Trees, Fiesole
4132. Church at Veere, Holland
4133. A Doorway, Venice
4134. Early Morning, Bruges
4135. Flemish Cottage
4136. In the Campine, Belgium
4137. The Lacemaker
4138. Market Day in Bruges
4139. Midday Shadows, Venice
4140. Native Craft, Palermo
4141. Notre Dame, Bruges
4142. Old Houses, Antwerp
4143. The Swans, Bruges
4144. St. Maria di Portosalvo, Naples
4145. Wayside Shrine, Fiesole

J. C. VONDROUS
4146. The Old Town Square, West Prague
4147. The Old Town Square, East Prague
4148. S. Vit from the Belvedere, Prague
4149. Campanile dei Frari, Venice
4150. Venice
4151. Corner of Doge's Palace, Venice
4152. A Canal, Venice
4153. S. M. Della Salute, Venice
4154. The S. Martin, Ypres
4155. The Mill, Zaandam
4156. Point des L'Hydromel, Bruges
4157. The Palaces on Grand Canal
4158. The Mill, Zaandam
4159. Corner of Doge's Palace, Venice
4160. The St. Jacques, Anvers
4161. The Three Mills, Zaandam
4162. The Tower, Dordrecht
4163. The St. Giorgio, Venice
4164. The Two Columns, Venice

FREDERICK T. WEBER
4165. Metropolitan Life Tower from Gramercy Park
4166. Madison Square Garden
4167. Old Mackie House, Southampton, N. Y.
4168. Refectory of the Berhards, Paris
4169. Wild Cherry Trees
4170. Pont des Arts, Paris
4171. The Birches—Snow
4172. Silver Birches
4173. From Riverside Park, N. Y. C.
4174. Thirions Restaurant, Paris
4175. From the Latin Quarter
4176. At Waterill, L. I.
4177. Autumn Fields
4178. October
4179. Rolling Country
4180. Youthful Bathers
4181. Ocean Breeze
4182. October Morning
4183. Hallowe'en Time
4184. Study of a Nude

SYBILLA MITTELL WEBER
4185. Russian Wolfhound
4186. Great Dane
4187. Lonely
4188. Alert

H. DEVITT WELSH
4189. The Etcher's Dream
4190. Famine
4191. Last Hours of the Condemned
4192. John Barleycorn set

E. KENT K. WETHERILL
4193. Ben Hawker's Blacksmith Shop
4194. The Goose Shop
4195. The Sooty Shop
4196. The Shacks
4197. Hardware and Housefurnishings
4198. The Tenements
4199. Coal Hoist
4200. Camden Court House
4201. The Carpenter
4202. Venetian Palaces
4203. The Doge's Gate
4204. The Bridge, Venice
4205. The Spire of St. Thomas
4206. The Manhattan Bridge
4207. The Municipal Building
4208. The Singer Building
4209. The Brooklyn Bridge Under the Elevated
4210. Edison Coal Hoist
4211. East Side Shops
4212. New York

HARRY WICKEY
4213. Snug Harbor
4214. Tramps Asleep
4215. The Park
4216. Midsummer Night
4217. Ninth Avenue
4218. Palisades, No. 4
4219. Landscape with Pond
4220. Dyckman Buildings
4221. Near Meudon
4222. Mt. Beacon
4223. Old Woman
4224. Hanging Clothes
4225. Mike Dunn
4226. Negros Cabin
4227. The Barber of the Seine
4228. The Mountains

EDITH DERRY WILSON
4229. Pal o' Mine
4230. A Pair of Aces
4231. New Worlds to Conquer
4232. Live Wires
4233. Hunters Three

ADA C. WILLIAMSON
4234. No. 2 George Street, Providence
4235. J. Alexander Studio, MacDowell Colony
4236. Fanueil Hall, Boston
4237. Providence from Canal
4238. Fairchild House, Stratford
4239. Moffat Ladd House, Portsmouth
4240. Portsmouth from the Maine Side
4241. Powder House, Dedham, Mass.
4242. Market Square, Portsmouth
4243. Boardman House, Portsmouth
4244. Spanish Coach Night
4245. Gossips in the Alameda
4246. Gardea Civil
4247. Church of the Santa Maria, San Sebastian
4248. Nurses, San Sebastian
4249. The Plaza, San Sebastian
4250. Seville Cathedral
4251. Private View
4252. Big Exposition
4253. Fifth and Race Streets, Philadelphia

JOHN W. WINKLER
4254. Isles of San Francisco
4255. Cottages on Telegraph
4256. Russia Hill
4257. Shipping
4258. Sacramento Street
4259. Dark Alley
4260. View of Oakland
4261. Mission Street Wharf
4262. Fisherman's Home on Telegraph
4263. View from Nob Hill
4264. Ning Tong
4265. Basket Makers
4266. Delicatessen Booth
4267. Ginger Shop
4268. Noon Rest
4269. Oriental Shop
4270. Freight from the Orient
4271. Marche a Montmartre
4272. La Marchande Endormie
4273. Petit Brocanteur

HENRY WINSLOW
4274. Pont de l'Arche
4275. The Excavation
4276. Forging the Shoe
4277. In Full Swing

CHARLES H. WOODBURY
4295. The Bath Hour
4296. Edge of the Wood
4297. Four Trees
4298. Ground Swell
4299. Burned Lands
4300. Mount Pelee
4301. San Juan
4302. Porpoises
4303. Seven Birches
4304. "Wind"
4305. Spring
4306. A Swell
4307. Maine Coast
4308. Willows
4309. Easterly Coming
4310. The Ebb Tide
4311. Breaking Wave
4312. Blowing Trees
4313. Elephants Milling
4314. Fallen Tree
4315. Birches
4316. In the Caribbean
4317. The New Bridge
4318. The Pilot
4319. World Fliers, Portsmouth
4320. Snow
4321. Narrow Cove
4322. Portsmouth Harbor
4323. Pilot No. 3
4324. The Valley

E. A. WRIGHT
4325. The Centennial of '76
Loaned by E. J. Lafferty

WALTER E. YEOMANS
4326. Down South
4327. Lake Michigan
4328. The Tar Pot
4329. Frank's Place
4330 Road Builders
4331. Sunny Bank
4332. Fisherman
4333. Fish House
4334. Fishing Dory
4335. Low Tide
4336. Margaret
4337. Driver

C. JAC YOUNG
4338. The First Dash
4339. An April Day
4340. Spring Morning
4341. Jersey Meadows
4342. An Old Homestead
4343. Hills and Valley

MAHONRI YOUNG
4344. Whites Landing
4345. Navajo Indian
4346. The First Snow
4347. The Neighbors
4348. Sleep
4349. Road in Maine
4350. The Mower
4351. Husking at Ganado

MARCO ZIM
4352. East Side
4353. Among the Pines
4354. Symphony
4355. Lake View
4356. California Trees
4357. Homewards

Block Prints

GALLERY NINE

LOWELL L. BALCOM
4400. River Scene, China
4401. Junk, Foochow Fisher
4402. Chow, Peking
4403. Funeral Passing through Hata-men, Peking
4404. Outside Chien-men, Peking
4405. Pearl River, Canton
4406. Peking Archers
4407. The Rickshaw
4408. Towing a River Junk
4409. Hong Kong Streets
4410. The Drivers of the Caravans
4411. The Sun-dial, Forbidden City, Peking
4412. The Bridge Over the Green Dragon River
4413. Tortola Boatman
4414. Virgin Islands
4415. John Cockburn, Pirate

CHARLES W. BARTLETT
4416. Hawaiian Surf Rider
4417. Negishi (Japan)
4418. Peshawar
4419. Taj Mahal, 1916
4420. Taj Mahal, From the Desert
4421. Taj Mahal, Sunset

GUSTAVE BAUMANN
4422. Summer Clouds
4423. Talaya Peak
4424. Hillside Woods
4425. Pine and Aspen
4426. Old Santa Fe
4427. Spring, New Mexico
4428. Summer Breezes
4429. Rain in the Mountains
4430. Punch Hunting Chipmunks
4431. Three Pines
4432. Summer Rain
4433. Mountain Gold

PAUL BISSELL
4434. Eucio, Spain

W. BOBBETTE
4435. Coal Barges—Winter

HAROLD HAVEN BROWN
4436. Crusaders Ship
4437. Clipper Ship
4438. Mayflower Ship
4439. Viking Ship
4440. Constitution
4441. Columbus Ship
4442. Flowers, No. 1
4443. Flowers, No. 2
4444. Flying Cloud in Black and White

CECIL BULLER
4445. The Sisters
4446. Summer
4447. The Bathing Pool
4448. The Dance
4449. The Jugglers
4450. The Swimmers
4451. Prison House, Shere

A. J. CASSON
4452. Old Willows
4453. March
4454. Oriental Poppies
4455. Morgans Bay

ELIZABETH COLWELL
4456. Lake in Winter
4457. An Old Willow
4458. Old Willows

CLEON DAMIANAKES
4459. The Apple Tree

GRACE RHOADES DEAN
4460. Harhwg Foat Bridge

J. ERNEST DEAN
4461. Bridge of Sighs

VERA DEKOSENKO
4462. Plastic Movement
4463. The Goldfish
4464. The Nautilus

WHARTON H. ESHERICK
4465. April
4466. April Ploughing
4467. Breaking the Young Colts
4468. The Bath
4469. Coal Wagon
4470. Diamond Rock Hill
4471. February
4472. January
4473. Opus I
4474. Opus II
4475. September
4476. Song of the Broad-Axe No. 1
4477. Best-bodied-mothers
4478. The Liquor Bar
4479. Welcome are All Earth's Lands
4480. Woodman
4481. Chiefest
4482. Upon the Hills
4483. Fair-art Thou of Living Waters

F. REVESZ FERRYMAN
4484. Ara-Macaw
4485. Mandarin Ducks
4486. Toucans
4487. Diamond Pheasant
4488. Humming Birds

PAUL HONORI
4489. Tales from Silver Lands
4490. The Voyage of the Victoria

HESKETH HUBBARD
4491. Stern of the Old Implacable
4492. Bows of the Old Implacable
4493. Caravanners

H. GLINTEN KAMP
4494. The Cloister—Spain
4495. Fisherwomen—Coruna
4496. La Puerta de la Sangre, Toledo
4497. Street Scene, Granada
4498. La Cofradias—Seville
4499. The Bull Fight
4500. The Barqeman, Xochimilio, Mexico
4501. Christ and Virgin
4502. Mexican Mother and Child
4503. Mexican Peons
4504. Peons Washing at a Fountain
4505. Two Men of Xochimiles, Mexico
4506. Landscape, Sussex, England
4507. A Sailor
4508. Sailors
4509. Sailors Playing Cards

ROCKWELL KENT
4510. Angel
4511. Over the Ultimate
4512. Mast-head
4513. Twilight of Man

ALICE D. LAUGHLIN
4514. Pierrot Plays
4515. Pierrot Dances
4516. Pierrot Sleeps
4517. Pierrot Loves
4518. Pierrot Forgets
4519. Pierrot Weeps
4520. Main Street Rhythms
4521. New England
4522. Madeira Songs
4523. A Skirt Song
4524. Madeira Boatmen
4525. Isak and Inger
4526. Harbor Tales
4527. The Silver Poplar
4528. Madonna of the Halo
4529. Women of the East
4530. Cypresses and Hills
4531. Wind in the Trees
4532. Children of the Park
4533. An Old Tale

ALLEN LEWIS
4534. Title Page
4535. Map of Southern New England
4536. Cow in Apple Time
4537. The Wood Cutter
4538. Spring Poster
4549. New Year's Poster
4540. Fall Poster
4541. The Archer
4542. The Half Breed, No. 1
4543. The Half Breed, No. 2
4544. The Half Breed, No. 3
4545. The Half Breed, No. 4
4546. The Half Breed, No. 5
4547. Book Plate—Mark Holstein
4548. Book Plate—Alfred Straglitz
4549. The Map Maker
4550. The Edge of the World
4551. Burial of Joseph Glover

TOD LINDENMUTH
4552. The Boat Builders
4553. The Back Yard
4554. A Village Street
4555. The Bridge
4556. Mantas Wharf
4557. Winter
4558. Summer
4559. The Net Menders
4560. A Portuguese Garden
4561. The Wier
4562. The Runway
4563. The Squid Fisherman
4564. The Wreck
4565. Spring
4566. Low Tide

SIDNEY C. LOMAS
4567. Perplexity
4568. Desire
4569. The Chase
4570. Punishment

H. M. LUQUIENS
4571. Tropic Birds
4572. The Little Peak
4573. Kailua

GEORGE F. E. MEINSHAUSEN
4574. The Life Boat
4575. The Phantom Ship

WALTER J. PHILLIPS
4576. Norman Bay
4577. Two Lake
4578. The Dock
4579. Wylye Mill Bridge
4580. The Field Barn

HERBERT PULLINGER
4581. The Flat Boat
4582. The Cider Mill
4583. The Iron Gate
4584. The Mountain Top
4585. Gulead Street, New York
4586. Independence Hall
4587. Pike County Log Mill
4588. The District School

WILLIAM S. RICE
4589. Nightfall
4590. Roman Housetops
4591. Dying Cypress
4592. Sierra Sunrise
4593. Dairy Ranch
4594. Mill Pond
4595. Old Bridge—Gettysburg
4596. Eucalyptus Ave.
4597. Desert Buttes
4598. Salmon Fleet

RUDOLPH RUZICKA
4599. Brooklyn Bridge
4600. Palisades, Winter
4601. Hastings-on-Hudson
4602. Cornhill, Boston
4603. Peck Slip, New York
4604. Bridge Pier, Prague
4605. The Chorus Bridge, Prague
4606. A Slovakian Landscape
4607. The Old Town, Prague
4608. St. Paul's Chapel, New York
4609. A Bit of Old New York
4610. Louisburg Square, Boston
4611. The House of the Seven Gables
4612. Washington Bridge, New York

BIRGER SANDZEN
4613. Sentinel Pines
4614. Old Tree
4615. Rough Sea

ELEANOR SCHORER
4616. Formal Flower Panel
4617. Woman

STANLEY SCOTT
4618. Old Skinner House
4619. Custom House Tower
4620. Paul Revere's House
4621. Dresden
4622. Rockport Fish Houses

EDWARD HOWARD SUYDAM
4623. Broad and Wall Street, New York
4624. Fifth Avenue, New York
4625. Times Square, New York
4626. Broad and Wall Street, New York
4627. Brooklyn Bridge, New York
4628. Chinatown, New York
4629. Columbus Circle, New York
4630. Soldiers and Sailors Monument
4631. Calli Muello, Havana
4632. Calli San Gnaeis, Havana
4633. Cuba
4634. Plaza Belen, Havana
4635. Francesco de Paula Church, Havana
4636. Cantena, Havana

MARY H. TANNAHILL
4637. A Provincetown Cat
4638. Landscape
4639. A Madonna
4640. Gathering Fruit
4641. Flowers
4642. A Family

ERNEST W. WATSON
4643. Lantern Light
4644. Misty Morning
4645. Days End
4646. Evening on the Waterfront
4647. Forest Road
4648. The Harbor

CHARLES A. WILIMOVSKY
4649. The St. John, Virgin Islands
4650. Prayer for the Drowned
4651. A West Indies Street
4652. The Little Wharf
4653. The Harbor Master's Balcony
4654. Palms after Storm
4655. From the Market
4656. Cabildo, New Orleans
4657. A Courtyard
4658. Audubon Park
4659. The Little Cafe
4660. Old French Market
4661. Old French Market (without sky)
4662. S. S. Briton
4663. The Boat Derrick
4664. Fisherman's Shack
4665. The Coal Chute

Lithographs

GALLERY THIRTEEN

VERNON HOWE BAILEY
4700. New York, Skyline
4701. New York, Down Town
4702. Big and Little Fighting Ships
4703. Wilson Dam under Construction
4704. The Mighty Wall of Wilson Dam from Below

GEORGE W. BELLOWS
4705. An Artist's Evening
4706. Nude Study
4707. Nude Study
4708. Anne, 1923
4709. Sketch of Anne, 1924
4710. Reducing
4711. Bathing Beach
4712. My Family
4713. My Mother
4714. 16 East Gay Street
4715. Jean, 1923
4716. Nude Study
4717. Business Men's Class
4718. Irish Town
4719. Portrait of John Carroll
4720. Irish Grandmother
4721. The Journey of Youth
4722. Pool Player
4723. Billy Sunday
4724. A Stag at Sharkey's
4725. Edith Cavell
4726. The Garden of Growth
4727. The Prayer Meeting
4728. The Barricade
4729. Introducing John L. Sullivan
4730. Allen Donn Puts to Sea
4731. Christ of the Wheel
4732. Benediction in Georgia
4733. Artists Judging Works of Art
4734. The Irish Fair
4735. The Crowd
4736. In the Park
4737. The Drunk
4738. Dance in a Madhouse
4739. Dempsey and Firpo
4740. Splinter Beach
4741. Dempsey Through the Ropes
4742. The White Hope
4743. A Knockout
4744. Introducing George Carpentier
4745. The River Front
4746. Preliminaries to the Big Bout
4747. Tennis Tournament
4748. Between Rounds
4749. The Shower Bath
4750. Amout
4751. Lychnis and Her Sons
4752. The Law is Too Slow
4753. Crucifixion
4754. The Battle
4755. Marjorie, Emma and Elsie
4756. The Dead Line
4757. Going to Church, 1897

PAUL BISSELL
4760. Los Guardias de Civil
4761. De la Florida

LEWIS C. DANIEL
4762. Self-Destruction of Evil

ARTHUR B. DAVIES
4763. Golden City
4764. Spring Valley
4765. On Willow Brook

ADOLPH DEHN
4766. Peasant Dance
4767. Two Women

EUGENE C. FITSCH
4768. New York
4769. Com. Hills
4770. Sitting Nude
4771. The Dream
4772. The Chief

"POP" HART
4773. Sunday Picnic
4774. Orizoba, Mexico
4775. The Hostess
4776. The Poultryman
4777. Picnic Party
4778. Jersey Hills
4779. Cabin Boys

"POP" HART (Continued)
4780. Souvenir of Tropics
4781. Moonlight in Jungle
4782. Mule Care
4783. Springtime in New Orleans

ROCKWELL KENT
4784. Lone Cabin
4785. Foreboding

TOMISLAV KRIZMAN
4786. Church Visoki Dechani in Old Siberia
4787. Bridge in Kjakovica, Old Serbia
4788. Lake Bohinje, Slovenia
4789. Kiss
4790. Mother and Child

JOSEPH LAUBER
4791. Old Woman Paring Apples

JOSEPH MARGULIES
4792. Riverside River, New York
4793. Corner in Old Paris
4794. Joseph Pennell

J. MATULKA
4795. Four Women
4796. A Nude
4797. Landscape from Maine
4798. New York
4799. Evening Scene
4800. Still Life
4801. Still Life with Violin
4802. New York, Night Scene
4803. Study

LEO MIELZINER
4804. Felix Adler
4805. George Bellows

JAMES MURRAY MITCHELL
4806. Old Barn

JOSEPH PENNELL
4807. The City of Panama
4808. The Administration Building
4809. The Bottom of Piedro Miguel Lock
4810. The Cut Toward Culebra
4811. Steam Shovel in the Cut
4812. Colon (The American House)
4813. The Jungle, Panama
4814. The Cut at Paraiso
4815. A Native Village
4816. Looking Up the Cut from Bas Obispo
4817. In the Cut Looking Towards Panama
4818. Cranes at Miraplions Lock
4819. Early Morning, Miraplions
4820. The French Canal, The American Crane
4821. Building Miraplions Lock
4822. The End of the Day—Gatun
4823. Between the Gates—Piedro Miguel Lock
4824. The Walls of Piedro Miguel
4825. Coming up for Dinner—Gatun
4826. The Approach to the Canal from the Pacific Side
4827. Approaches to Gatun Lock
4828. The Cut from Culebra
4829. The Guard Gate—Gatun

HERBERT PULLINGER
4858. Baldwin
4859. Furnaces, Bethlehem
4860. The Breaker, Scranton
4861. The Gantry
4862. Pouring
4863. Toying in Shell
4864. Delaware River Bridge
4865. City Hall Tower, Night
4866. Scrapping the Old Ship

BOARDMAN ROBINSON
4867. Walt Whitman
4868. Abraham Lincoln
4869. Wounded
4870. Checkmate

CHAUNCEY F. RYDER
4871. Three Trees
4872. Mount Lovewell
4873. Coal Pockets
4874. Wharves at Ipswich
4875. River Farm
4876. Gaerwin Falls
4877. Old Bridge
4878. Sand Pit

BIRGER SANDZEN
4879. Creek at Moonrise
4880. The Old Homestead
4881. Horses in a Hilly Pasture
4882. Gray Day in the Mountains
4883. Dream Lakes
4884. Cathedral Spires
4885. Aspens
4886. The Great Red Rock
4887. Road in the Wilderness
4888. Giant Cedars
4889. The Last of the Scouts
4890. Pawnee Creek
4891. Breakers
4892. Ornunga Old Church
4893. Birch and Pine

C. A. SEWARD
4894. Memories of San Ildefonso
4895. Sunshine and Shadow
4896. Where Aspens Grow
4897. Toadstool Rock, Santa Fe
4898. A Street in Santa Fe
4899. The Little Chapel

GEORGE C. WALES
4900. Gun Frigate "Constitution"
4901. Western Ocean Packets
4902. Brigantine "Polly" of Newburyport
4903. Clipper Ship "Staghound"

S. J. WOOLF
- 4904. Mark Twain
- 4905. Edgar Allen Poe
- 4906. Theodore Roosevelt
- 4907. Abraham Lincoln
- 4908. Beethoven
- 4909. My Father
- 4910. Walt Whitman
- 4911. Amundsen
- 4912. Nude
- 4913. The News Stand

INDEX TO ARTISTS

The numbers refer to the gallery in which the work of the artist is shown. O indicates sculpture exhibited outdoors.

A

Abramson, Rosalind—7, 8
Adam, Wilbur G.—14-42
Adams, Jean Crawford—42
Adams, Katherine Langhorne—41
Adams, Kenneth M.—23
Adams, Wayman—45
Addams, Clifford—7-8-10-11-19
Adsuara, J.—33
Aitken, Robert—4
Albert, Ernest—1-16
Albright, Gertrude Partington—7-8
Aldrich, G. Ames—16
Allen, Chas. Curtis—11
Allen, James E.—7-8
Anderson, Karl—6-43
Ando, J.—30-38
Andre—26
Andrade, May Fratz—40
Angarola, Anthony—24
Anglada-Camarasa, H.—32
Anisfeld, Boris—20
Annisman, C. Jacques—19
Anshutz, Thomas P.—18
Applegate, Frank G.—10
Aretino, Spinelli—35
Archipenko, Alexander—20-21
Archambault, A. Margaretta—12
Armistead, Robert—7-8
Arms, John Taylor—7-8
Awa-Tsireh 2
Ayer, Mary Lewis—41
Aylward, W. J.—12

B

Bachiacca, Francesco—36
Bacon, Peggy—7-8
Baehr, Frances E.—7-8
Bailey, Vernon Howe—13
Bain, Lilian P.—7-8
Bains, Ethel Betts—46
Baisen, Hiari,—30
Baker, Burtis—17-43-48
Bakos, Josef G.—24
Baksteen, Dirk—7-8
Balcom, Lowell L.—9
Bartlett, Charles W.—8-9
Barton, Loren R.—7-8
Bateman, John—O
Bates, Consuelo E.—16
Bauer, Rudolph—22
Baumann, Gustave—9-43
Baxter, Martha Wheeler—12
Bay, M.—33
Bayle, S. Y.
Beach, Chester—O
Beauley, William Jean—14-15
Becic, Vladimir—39
Beck, Walter—10
Beckington, Alice—12
Belcher, Hilda—10-41
Bellows, George—1-13
Benson, Frank W.—7-10-14
Bentluire, G.—33
Berge, Edward—4-9-14-47-O
Berman, Harry G.—45
Berninghaus, Oscar E.—2
Bernstein, Theresa F.—3-8-15-24-48
Biddle, George—24
Bilbao, G.—32
Bishop, Richard E.—7-8
Bissell, Paul—9-13
Bittinger, Charles—3-16
Blaney, Dwight—6-11
Blondheim, Adolphe—7-8
Blumenschein, Ernest L.—2-15-44-48
Bobbette, W.—8-9
Bobritsky, Vladimir—21
Boericke, Johanna M.—12
Bohm, Max—5-44
Bonsall, Mary W.—12
Borein, Edward—7-8
Borie, Adolphe—15
Borome, S.—33
Bortwyck—22
Bosley, Frederick A.—44
Botke, Jessie Arms—45
Bouche, Louis—24
Bouts, Albert—35
Bouts, Kirk—35
Boyd, Fiske—23
Bradshaw, George A.—7-8
Braque, Georges—27
Braught, Ross E.—45
Breckenridge, Hugh H.—17
Bredin, R. Sloan—14
Bromberger, Dora—10
Brook, Alexander—24
Brooks, Cora S.—43
Brown, Charlotte Harding—12
Brown, Benjamin C.—7-8
Brown, Harold Haven—9
Brown, Pamela Vinton—12
Brown, Roy—11
Brownell, Matilda—6
Bryant, Everett Lloyd—3-45
Bryant, Maude Drein—3-16-45
Buehr, Karl A. —43
Buller, Cecil—9
Burluik, David—21
Burnside, Cameron—40
Burr, George Elbert—7-8
Bush, Ella Shepard—12
Butler, Mary—40-46

C

Cabaniss, Lila M.—10
Cadmus, Paul—7-8
Calder, A. Stirling—2-O
Campendonk, Heinrich—22
Capuz, J.—33
Cardona, J.—33
Carew, Bertha—12
Carlsen, Dines—19-46
Carlsen, Emil—1
Carlson, John F.—4-42-45
Carmichael, Frank—28
Carroll, John—42
Cartotto, Ercole—43
Casson, A. J.—9-28
Casterton, Eda Memoede—12
Cerutti-Simmons, Teresa—7-8
Chagall, Marc—21
Champlain, Duane—15
Chanler, Robert W.—10
Chapman, Charles S.—46
Charreton, Victor—29
Chase, William M.—3-14-44
Chernoff, Vladimir—20
Cherry, Kathryn E.—16
Chisei, Takatori—38
Chokuwan, Soga—37
Ciampaglia, Carlo—6
Cickowsky, Nickolai—21
Cimiotti, Gustave—4
Clark, Alson S.—17
Clarke, John F.—28
Claus, May Austin—12
Clay, Mary F. R.—40-46
Clements, Gabrielle deV.—7-8
Coats, Randolph LaSalle—42
Cochrane, Constance—43
Collver, Ethel Blanchard—16
Colwell, Elizabeth—7-8-9
Conkling, Mabel—O
Conner, John R.—14-45-46
Coolidge, Rosamond—4
Cooper, Colin Campbell—17-43
Coppini, Pompeo—O
Corarsi, A.—33
Costigan, John E.—46
Coughlin, Mildred M.—7-8
Coulter, Mary J.—7-8
Couse, E. Irving—6-40-41
Covey, Arthur—7-8
Cowles, Russell—1
Coyne, Elizabeth K.—4
Crimi, Alfred—12
Curtis, Constance—16
Cutler, Carl Gordon—10

D

Dabo, Leon—17
Dahlgreen, Charles W.—6-7-8
Damianakes, Cleo—7-8-9
Daniel, Lewis—9
Dasburg, Andrew—23-24
D'Ascenzo, Nicola—10-23
Davey, Randall—2-12-17
Davidson, Jo.—19-13
Davies, Arthur B.—2-7-9-13
Davis, Cecil Clark—19-46
Davis, Charles H.—14-41-42
Davis, Warren—7-8
Dawson, George Walter—10
Dean, J. Ernest—9
Dean, Grace Rhodes—7-8-9
DeBologne, Jean—36
Degas—26-27
Dehn, Adolph—13
De La Vega S.—33
Demuth, Charles—10
Denis, Maurice—27
Derujinsky, Gleb W.—7-8-9
Desch, Frank H.—4-17
Detwiller, Frederick—7-8
Dickinson, Preston—10-24
Dickinson, Sidney E.—1
Diederich, Hunt—23
Duz, D. Veisques—33
Dillaye, Blanche—7-8
Dodge, W. de Leftwich—Lobby-4
Dodge, Sarah R.—43
Doolittle, Harold L.—7-8
Dreier, Dorotha—24
Dreier, Katherine S.—24
Drexel—22
Drury, William H.—7-8
DuBois, Guy Pene—23
Duff, J. R. K.—7-8
Duer, Douglas—17
Dufner, Edward—17
Dufy, Raoul—27
Dull, John J.—10
DuMond, Frank V.—6-43
Dunn, Charles A. R.—7-8
Dunton, W. Herbert—15-45
Durkee, Helen W.—12

E

Eakins, Thomas—18
Easton, Linwood—7-8
Eberle, Abastena St. Leger—10
Eby, Kerr—8
Echague, Hortis—33
Eishun—37
Eland, John Shenton—8-12
Emerson, Edith—15-19
Engelhard, Elizabeth—7-8
Ennis, George P.—41
Erbsloh, Adolf—22
Esherick, Wharton H.—9
Eyre, Louisa—12

F

Farley, Richard Blossom—16
Faulkner, Barry—Lobby
Farndon, Walter—6-45
Fassett, Truman E.—17
Fechin, Nicolai—20
Feldman, Conan—20
Fenton, Beatrice—4-O
Ferguson, Nancy Maybin—47
Fernbach, Agnes B.—7-8-41
Ferryman, F. Revesz—9
Fisher, A. Hugh—7-8
Fiske, Gertrude—17-19-44
Fitsch, Eugene C.—7-8-13
Flanagan, John—6
Folinsbee, John F.—1-14-16
Forrest, William O'Fallon—4
Foote, Mary—45
Foote, Will Howe—2-16-42
Frechette, Marie M.—12
Frieseke, Frederick Carl—2-14-40
Frishmuth, Harriet W.—L-O
Fromkes, Maurice—3-4-16-17-45
Fuchs, Emil—8
Fujimaro—37
Fullerton, Robert D.—5

G

Gagnon, C. A.—28
Gallagher, Sears—7-8-10
Garber, Daniel—2-7-8-19-44
Gaspard, Leon—15
Gibbs, George—4-6
Gilchrist, W. W., Jr.—1-19-41
Giles, Howard—4-6-16-45
Girdlams da Santa Croce—36
Glaman, Eugenie—7-8
Gleeson, Charles K.—7-8
Goldthwaite, Anne—7-8
Goltz, Walter—40
Goodelman, Aaron—14-18
Gossart, Jean—35
Gotthold, Florence W.—14-47
Grabach, John R.—14-48
Grandin, Elizabeth—3
Grant, Gordon—7-8
Graves, Abbott—4-17-45
Griffin, Walter—1-2-41-47
Griffith, Louis—8
Gyokudo, Kawai—30

H

Hailman, Johanna K. Woodwell—3-10-42
Haines, Fred—7-8
Hale, Ellen Day—7-8
Hale, Lillian Westcott—42
Hale, Philip L.—4-6-44
Hale, Walter—7-8
Hall, Frederick G.—7-8-16
Hall, Kleber—7-8
Hamilton, Wilbur D.—41
Hardie, Martin—7-8
Harding, George—6-42
Harer, Frederick W.—10
Harris, Alexandrina R.—12
Harris, Lawren—28
Hart, George "Pop"—7-8-13
Harvey, Eli—18
Hasegawa, T.—38
Haskell, Ernest—7
Hassam, Childe—2-7-44
Hawley, Margaret Foote—12
Hawthorne, Charles W.—1-5
Hazelton, Mary Brewster—17-40
Heil, Charles E.—7-8
Heintzelman, Arthur William—7
Heinze, Adolph—43
Helck, C. Peter—10
Heldner, Knute—19
Hempstead, Joseph L.—7-8
Hendrickson, David—7-8
Hennings, E. Martin—42
Henri, Robert—2
Hergesheimer, E. Sophonisba—48
Hermose, E.—33
Heuermann, Magda—12
Hewitt, Edward Shepard—7-8
Hibbard, Aldro T.—40
Higgins, Eugene—1-6-7-14-15
Higgins, Victor—18-48
Hoffman, Malvina—O
Hoftrup, J. Lars—11
Hogai, Kano—37
Holgate, E.—28
Homei—30
Honori, Paul—9
Hopkinson, Charles S.—44
Hornby, Lester G.—7-8
Hosai, Idzuka—30-38
Hosford, H. Lindley—7-8
Hubbard, Hesketh—7-8-9
Hubbell, Henry Salem—5
Hudson, Eric—48
Hunt, C. D. V.—O
Hurley, Edward Timothy—7-8
Hutty, Alfred—7
Houdon, Jean Antoine—Lobby
Hourlhurst, Annie—12
Housser, Bess—28
Howard, Clara F.—12
Howell, Felicie Waldo—41

I

Icho, Hanabusa—37
Inen—38
Ingerle, Rudolph F.—16
Ippo, Mori—37
Ipsen, Ernest L.—3-45
Irvine, Wilson—3
Isho, Miyagawa—37

J

Jackson, Annie Hudbert—12
Jackson, A. Y.—28
Jacques, Bertha E.—7-8
James, Alexander R.—46
Jakuchu, Ito—37
Jewett, Maude S.—O
Johansen, John C.—15-43
Johnson, Belle—10
Johnson, Clarence R.—41-46
Johnson, Grace Mott—46
Jonson, Raymond—24
Juszko, Jeno—15

K

Kabotie, Fred—11
Kakuya, Okabe—38
Kamp, H. Glinton—9
Kampo, Araki—37
Kandinksy, Munter—22
Kandinsky, Vasili—21
Kanji, Kobayashi—38
Kaula, Lee Lufkin—47
Keeler, Charles B.—7-8
Kendall, Sergeant—2-41
Kenjiro, Noguchi—38
Kent, Rockwell—9
Keyser, Ernest Wise—
Kimball, Katherine—7-8
Kinney, Troy—7-8
King, Paul—16
King, Virginia Morris—46
King, Wyncie—12
Kissel, Eleonora—7-8
Klee, Paul—22
Kljakovic, Joza—39
Kloss, Gene—7-8
Knath, Karl—23
Knowles, Elizabeth A. McG.—12
Koen, Irma Rene—10
Koenig, Nitzsch, Elsa—41
Kogan, Tobari—38
Kogyo, Tereasaki—30
Komai, O.—38
Konenkov, S. T.—20
Kosenko, Vera de—9
Kralj, Fran—39
Kralj, Ivan—39
Krafft, Carl R.—43
Krehbiel, Albert H.—23
Krizman, Tomislav—7-8-13
Kroll, Leon—1-43
Krsinic, Frano—29-39
Kuhbriel, Albert—23
Kuniyoshi, Yasuo—12-24
Kurtz, Benjamin—47

L

Ladd, Anna C.—O-1
Laessler, Albert—44
Lahy, Richard—7-8
Lane, Katherine W.—41
Laprade, Pierre—27
Lathrop, William—2
Lauber, Joseph—7-8-13
Laughlin, Alice D.—9
Laurencin, Marie—27
Lauritz, Paul—19
Lavalle, John—46
Lawless, Carl—4-47
Lawson, Ernest—5-23-43
Leith-Ross, Harry—40
Leger, Fernand—27
Lentilli, Leo—O-3
Lever, Hayley—2-11-23
Levitt, Joel L.—42-43

L (continued)

Levy, Beatrice S.—7-8
Levy, Wm. Auerbach—7
Lewis, Allen—7-8-9
Lewis, Martin—11
Lie, Jonas—1-5
Lismer, Arthur—28
Little, Gertrude L.—12
Little, Nat—3
Little, Philip—16
Little, W. Robert, Jr.—7-8
Llorens, F.—32-33
Lober, George—12-13-5
Lomas, Sidney C.—9
Longman, Evelyn B.—O
Lorenzani, Arthur—5
Lucioni, Luigi—7-8
Luks, George—5-15-19-45
Luguiens, H. M.—7-8-9
Lynch, Anna—12

M

MacCarter, Henry—2
MacDermott, Stewart S.—7-8
MacEwen, Walter—3
Mackall, R. McGill—14-16
MacLane, Jean—15-43
MacLaughlin, D. Shaw—7-8
MacKnight, Dodge—10
Macsoud, N. S.—12
Maesta, Isola—35
Major, Ernest L.—4
Mallison, Euphame Clason—11
Malyerich, Casimir—21
Manchester, Emily Burling Waite —7-8
Manurich, Abraham—20
Manship, Paul—45-Lobby
Manuel, Margaret—7-8
Marc, Franz—22
Margulies, Joseph—7-8-13
Marks, Stella Lewis—12
Martel, Paul—6-40
Martinet, Marjorie D.—4
Martinez, R.—11
Martino, Antonio P.—48
Massayoshi, Otsubo—30
Masatoshi, Iwai—30
Matisse, Henri—27
Matulka, J.—7-8-13
Mauen, Heinrich—22
Mauroner, Fabio—7-8
Maury, Cornelia F.—7-8
Mayer, Louis—11-13
McLellan, Ralph—3-5
McDonald, J. E. H.—28
McKee, John Dukes—11
McMillan, Mary—12
McRae, Emma Fordyce—43
Meifren, E.—33
Meinshausen, George F. E.—9
Melchers, Gari—45
Meltzer, Arthur—5
Mense, Karl—22
Merrill, Katharine—7-8
Meryman, Richard S.—16
Mestrovic, Ivan—39-29
Metcalf, Willard L.—1-6
Metsys, Quentin—36
Meyer, G. B.—12
Meyerowitz, William—7-8-43
Mientziner, Leo—12-13
Miller, Harriette G.—O
Miller, Kenneth Hayes—7-8
Ma-Pi-Wi—11
Miller, Mildred B.—14
Miller, Richard E.—5-15
Milions, Louis—6-10-18
Minor, A.—10
Mishe, Jerolim—39
Mitchell, James Murry—13
Moeller, Henry Nicholas—15
Moffett, Ross—5
Moises, J.—33
Molarsky, A.—6
Molarsky, Maurice—1-5-6-14
Molzahn, Johann—22
Monet—26
Moran, M. Nimmo—7-8
Moran, Thomas—7-8-16
Morgan, F. Townsend—7-8
Morrison, L. G.—7-8
Moro, Antonio—35
Muche, Georg—22
Murphy, Christopher, Sr.—11
Murphy, Christopher, Jr.—7-8
Murphy, E. Dudley—47
Myers, Jerome—7-8-15-19
Myers, Rhoda—3

N

Nash, Willard—5-24
Nason, Gertrude—6
Nastosyeric, Zivarad—39
Nauen, Heinrich—22
Neilson, Raymond P. R.—44
Nelson, George Lawrence—17
Nessa, Cohen—11
Newswenger, Vernon K.—17-23
Nichols, Hobart—5-40
Nisbet, Robert—7-8
Nishimura—30
Nitzsche, Elsa Koenig—41
Noble, John—14-16
Nordell, Carl J.—7-8-14-41-42
Nordfeldt, B. J. O.—8-24
Norris, S. Walter—17-48
Noyes, George L.—5-15
Nunamaker, K. R.—16
Nuzi, Allegretto—35

O

Oakley, Thornton—12
Oakley, Violet—12-15-19
Oberteuffer, George—4-6
Oberteuffer, Henriette Amiard—6
O'Connor, Henry—7-8-10
Ogwa Pi—2
Ohta, T.—30
Oliver, Jean Nutting—3
Orr, Louis—7-8
Ostrowsky, Abbo—7-8

P

Pach, Walter—23
Paeff, Bashka—2
Page, Marie Danforth—40-48
Palmer, Pauline—6-17
Pancoast, Henry Boller, Jr.—5-45
Pancoast, Morris Hall—15-19
Parke, Jessie Burns—5
Parsons, Sheldon—41
Partalya, Maxin—39
Patterson, Margaret—10
Patterson, Rebecca B. Peale—12
Paulin, Paul—25
Paxton, Elizabeth—40
Paxton, William M.—17-44
Pearson, Joseph T., Jr.—15-18
Pearson, Ralph M.—7-8
Pennell, Joseph—13
Perkins, Mary—5
Perrine, Van D.—23
Perry, Lilla Cabot—15
Pepper, Charles Harvey—11
Perard, Victor—7-8
Peterson, Martin—8
Peyraud, Elizabeth Krysher—43
Pfeiffer, Henrich—24
Phillip, Robert—17
Phillips, Bert G.—42
Phillips, Walter J.—9
Picasso, Pablo—27
Piccirilli, Attilio—10-O
Pissarro—26
Pitz, Henry—12
Plowman, George T.—7-8
Polasek, Albin—2-O
Polley, Frederick—7-8
Poole, Abram—44
Popovic, Branko—39
Portnoff, Alexander—6
Powell, Arthur J. E.—42
Prendergast, Maurice—2-19
Price, M. Elizabeth—1-46
Pullinger, Herbert—9-11-13
Purdie, Evelyn—12
Putnam, Brenda—4

Q

Quinlan, Will J.—7-8

R

Raditz, Lazar—3-6
Radovic, Ivan—39
Raisho—37
Ranaldictus of Spoleto—35
Rannus, Waoldemar—19
Raskin, Saul—8-10
Redfield, Edward W.—1-46-48
Redon, Odilon—27
Reid, Aurelia Wheeler—12
Reiffel, Charles—17-19
Reika, Yoshikawa—38
Reindel, William George—7-8
Rembrandt—36
Renoir—26
Resler, George—7-8
Reynolds, Frederick—8
Reynolds, Wellington J.—1
Rice, William—9
Richards, George Mather—15
Richert, Charles H.—11
Richmond, Agnes M.—42
Richter, Wilmer S.—10
Ripsley, Arden L.—10
Risque. Caroline—L-10
Ritman, Louis—5
Ritschel, William—1-15-19
Rittenberg, Henry R.—19-41
Robins, William P.—7-8
Robinson, Boardman—13
Robinson, A. H.—28
Roche, Paul—7-8
Rogers, Gretchen W.—16-17-41
Rodin, Auguste—25-26-O
Roerich, Sviatoslov—20
Roig, Glii—32
Rolshoven, Julius—45
Rosen, Charles—24
Rosenberg, Louis C.—7
Rosenthal, Albert—1-5-17-40

R (continued)

Roth, Ernest David—4-5-8-40
Roth, F. G. R.—3
Rowe, Clarence—7-8
Rundel, Wm. Grange—7-8
Rungius, Carl—5-6-17
Rush, Olive—4-24
Ruzicka, Rudolph—9
Ryder, Albert Pinkham—3
Ryder, Chauncey F.—1-7-13-40-48
Ryerson, Margery—7-8

S

Sahler, Helen—5
Sandona, Matteo—6
Sandzen, Birger—2-7-9-13-17
Sanger, Wm.—7-8
Sargent, John S.—25
Sartain, John—8
Sawyer, Edith—12
Scallan, Frank Clinger—8
Schlein, Charles—7-8
Schofield, W. Elmer—41-45
Schorer, Eleanor—9
Schutz, Anton—7-8
Schwichtenberg, Martel—22
Scott, Eric Gladden—7-8
Scott, James—1
Scott, Stanley—7-8-9
Scudder, Janet—O
Seifert, —22
Seiho, Takeuchi—30
Solana, Gutierrez—33
Sensensey, George—8
Seward, C. A.—13
Sewell, Helen—12
Seyffert, Leopold—1-3-41-43-44
Sharp, J. Henry—40
Sherwood, Ruth—O
Sherwood, William A.—7-8
Shomin, Unno—38
Shonnard, Eugene—O
Shulgold, William R.—4
Shunkyo, Yamamoto—37
Shunsui, Nagata—30
Shuster, Will—44
Simmons, Will—7-8
Simonet, N.—32
Simons, Armory C.—11-12
Sisley, —26
Skou, Sigurd—6-14
Sloan, John—7-15
Smith, Andre—7-8
Smith, Ishmael—7-8
Smith, Jessie Wilcox—12
Smith, W. Granville—40-41
Smith, W. Harry—7-8
Snell, Henry B.—6-47
Snyder, Clarence W.—1-6
Sodoma—36
Soga, Shohaku—37
Sohier, Alice Ruggles—42
Sotter, George W.—41
Soudeikine, Sergei—20
Spackman, Cyril Saunders—8
Spear, Arthur P.—5-40-45
Spencer, Margaret F.—45
Spencer, Niles—23
Spencer, Robert—5-15
Stafford, Mary—43
Stanley-Brown, Rudolph—7-8
Stanojevic, Elvjki—39
Stanton, Lucy M.—12
Sterba, Antonin—43
Sterling, Lindsey Morris—12
St. John, Allen—3
Stoddard, Alice Kent—3-48
Stokes, Frank Wilbert—41-42
Strean, Marie J.—12
Stuckenberg, Fritz—22
Stuever, Celia M.—7-8
Sturges, Dwight C.—7-8
Sturges, Lee—7-8
Styles, George C.—7-8
Sugiura, Koyu—10
Sunkio, Yamamoto—
Sunsui, Negata—30-38
Suydam, Edward Howard—9
Symons, Gardner—2-41
Susan, Robert—17

T

Tanaka, R.—38
Tannahill, Mary H.—9
Tanner, H. O.—16-41
Tarbell, Edmund C.—47
Tartalja, Maxin—39
Taylor, Charles Jay—43-48
Taylor, Emily D.—12
Taylor, Wm. Francis—42
Tellander, Frederic—43
Thompson, John E.—24
Thompson, Leslie P.—15-19-47
Thomson, Tom—28
Tintoretto—36
Toho—37
Tomone, Kobori—38
Tonita Pena—11
Topp, Arnold—22
Trebilcock, Paul—5
Trepse, Marijan—39
Troccoli, G. B.—4-47-48
Trotta, Giuseppe—46
Tsunenobu, Kano—37
Tse-Ye-Mu—11
Turney, Winthrop—16-43
Tutor, Rosamond—40
Tuttle, Adrianna—7-8-12
Tuttle, Henry E.—7-8
Tyson, Carroll S., Jr.—46

U

Udalzowa—21
Ufer, Walter—2-14-42-47
Ujisane, Sugawara—38
Utili, Giovanni Battista—35

V

Vagis, George—10-18
Vago, Sandor—43
Van der Weyden, Roger—35
Van Peppelendam, Laura—42-43
Van Roekens, Paulette—14
Van Soelen, Theodore—14
Varlaj, Vladimir—39
Varley, F. H.—28
Vassiliev, Nikolai Ivanovich—21
Vega, S. De La—32
Verheyden, Francois—42
Vernnese, Paul—36
Verrees, J. Paul—7-8
Villon, Jacques—27
Vondrous, J. C.—7-8
Vogeler, Heinrich—22
Volkert, Edward—6
Vonnoh, Robert—17-40-42-43

W

Wagner, Fred—19-42
Walden, Lionel—43
Wales, George C.—13
Walker, Henry Oliver—41
Walker, Horatio—2-10-11-17-41-44
Walter, Martha—3-45-47
Waltman, Harry F.—16-40
Warshawsky, A. G.—5
Washington, Elizabeth F.—10-12
Watanabe—38
Watson, Ernest W.—9
Waugh, Frederick J.—14-40-47
Weber, Frederick T.—7-8
Weber, Sybilla Mittell—7-8
Webster, E. Ambrose—23
Weir, J. Alden—2-3-10-14
Welch, Mabel R.—12
Welsh, H. Devitt—7-8
Wendel, Theodore—48
Wenger, John—10
Wetherill, E. Kent K.—1-7-42
Wessel, H. H.—1
White, Vera M.—10
White, Walter Louis—1-5-11
Wickey, Harry—7-8
Wiggins, Guy—5-24
Wiles, Irving R.—47
Wilimovsky, Chas. H.—9
Wilmot, Alta E.—12
Williamson, Ada C.—7-8-41-42-46
Williamson, Curtis—28
Will, Frank 12
Winkler, John W.—7-8
Willson, Edith Derry—7-8
Winslow, Henry—7-8
Winter, Ezra—45
Wood, Wm.—28
Woodbury, Charles H.—5-7-43-47
Woodward, Stanley W.—41
Woolf, S. J.—13
Wright, Bertha Eugenie Stevens—10
Wuermer, Carl—17-43
Weinman, Adolph A.—L-2-O

Y

Yates, Cullen—40
Yeomans, Walter E.—7-8
Yesen, Kano—38
Ynurria, M.—33
Yamamoto, Kanaye—38
Young, C. Jac—7-8
Young, Charles Morris—40
Young, Mahonri—7-8

Z

Zaragoza, R.—33
Zeller, Magnus—22
Zim, Marco—7-8
Zimmerman, M. W.—12
Zubiaurre, Ramon de—33
Zubiaurre, Valentin de—33
Zukharov, Feodor—20